

459-453

459-453

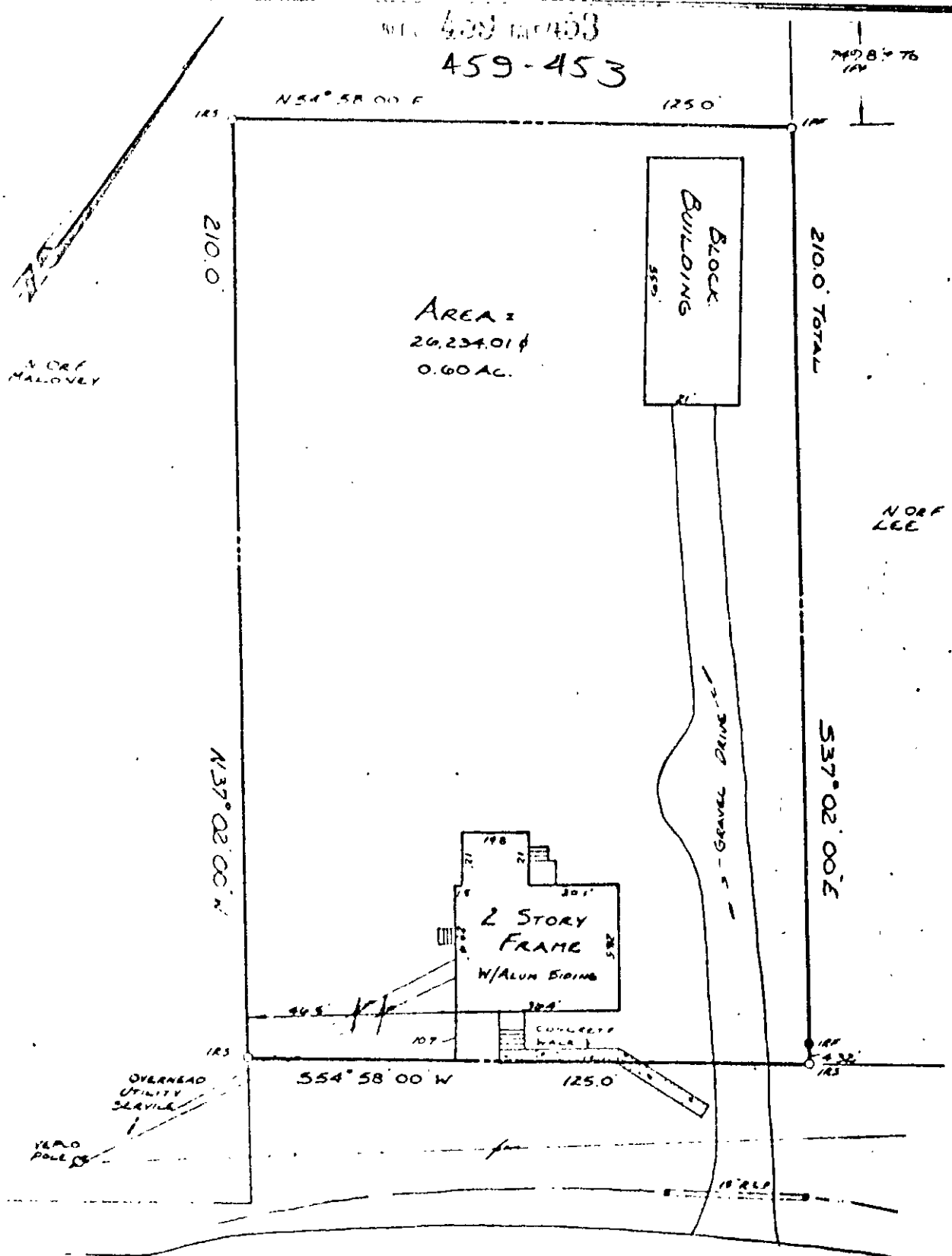

STATE ROUTE #646

NOTE:  
RIGHT OF WAY SHOWN HEREON IS PER HIGHWAY  
PROJECT # 0064-099-102, PE-101 SHEET # 14-B.

460' TO  
ROUTE #168

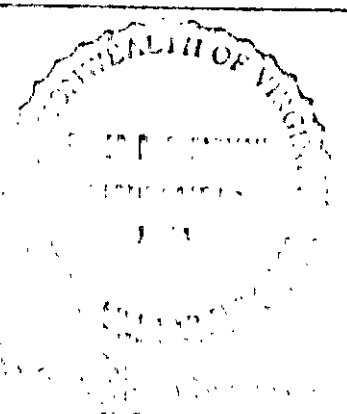

WILLIAMS  
2027 0 000

PHYSICAL SURVEY  
OF PROPERTY TO BE CONVEYED TO  
**WILLIAMSBURG POTTERY FACTORY, INC.**  
D.L.P. 4/19 +/-  
VIRGINIA  
LAND SURVEYING  
VIRGINIA