

BOOK 473 PAGE 482

VOIDED TR

Parcel "A" AC.
NEW AREA = 5.909 AC

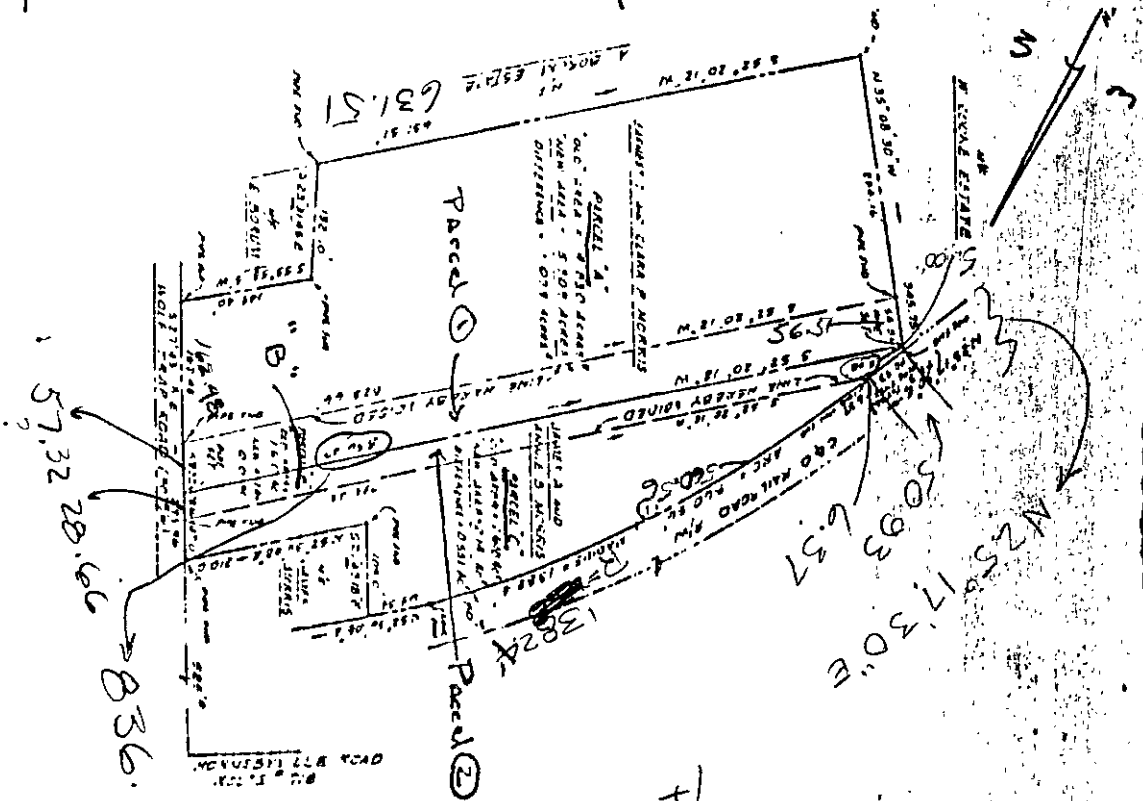

Parcel "C" AC
NEW AREA = 2.141 AC

BOUNDARY LINE ADJUSTMENT
BETWEEN THE PROPERTIES OF
EMANUEL T. MORRIS, JR.
AND
JAMES A. MORRIS, JR.
ACQUIRED BY WOLF TRAP ROAD IN
THE COUNTY OF YORK, VIRGINIA

BY: W. A. McNEIL JAMESNU
CIVIL ENGINEER AND LAND SURVEYOR
HARRINGTON, VIRGINIA
SCALE: 1" = 100'
187, 70 60

| NO. | DATE | REVISIONS | BY | DATE |
|-----|----------|-----------|--------|------|
| 1 | 10/16/81 | INITIAL | W.A.M. | |

APPROVED:
YORK COUNTY BOARD OF SUPERVISORS
BY: _____
PLAT APPROVING AGENT - DATE

STATE OF VIRGINIA
COUNTY OF YORK
IN THE CLERK'S OFFICE OF THE CIRCUIT COURT
FOR THE COUNTY OF YORK THIS 16TH DAY
OF OCTOBER 1981, I, _____, CLERK OF
SAID COURT, HAVE CAUSED TO BE RECORDED AS THE
TRUE AND CORRECT COPY OF THE ORIGINAL
HEREIN.

TESTE:
BY: _____
CLERK

EXHIBIT
"A"

OCT 16, 1981

MAY HAVE TO
CALL FOR COPY

BND LINE ADJ.

24-267+268