

5-28

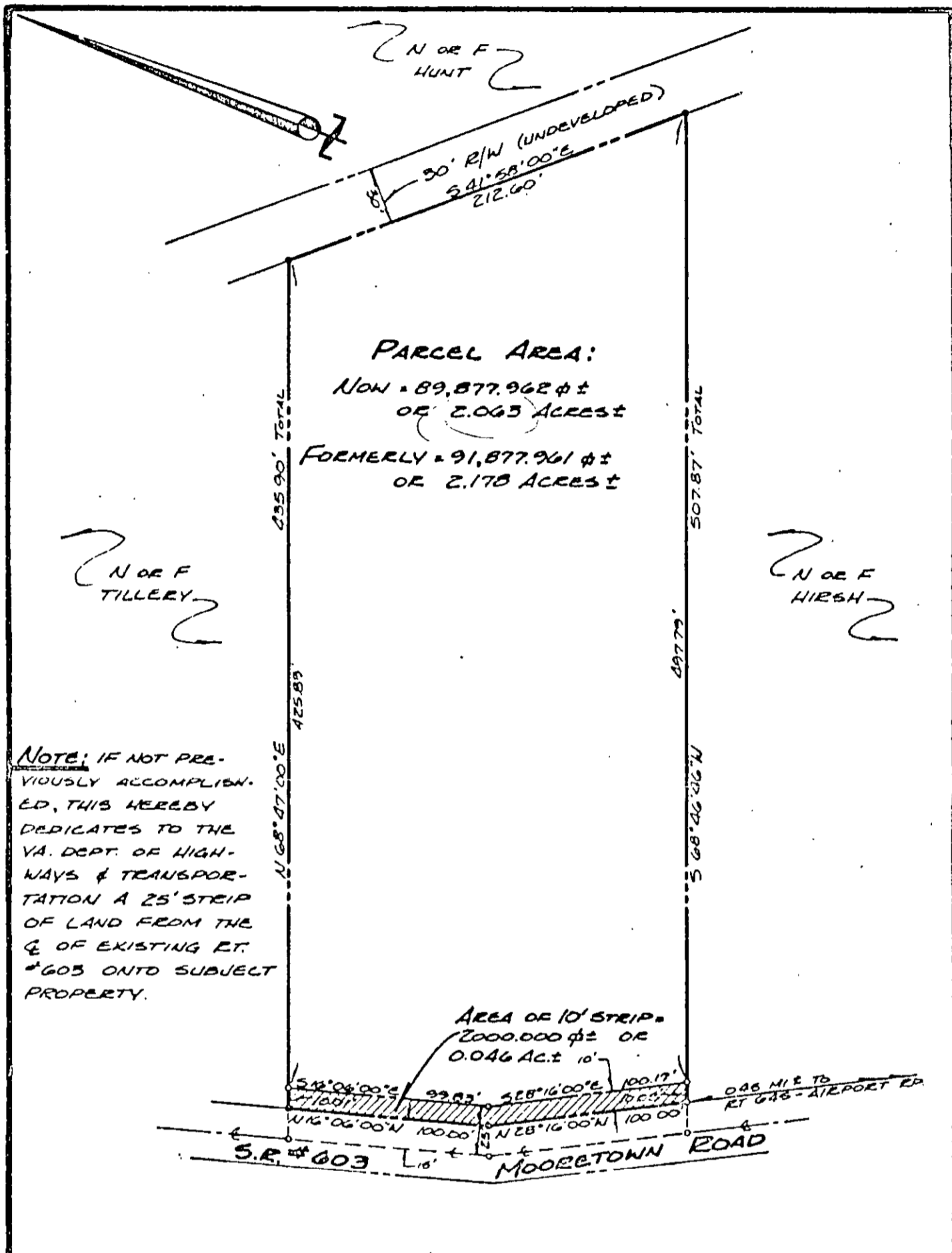

**NOTE:** IF NOT PREVIOUSLY ACCOMPLISHED, THIS HEREBY DEDICATES TO THE VA. DEPT. OF HIGHWAYS & TRANSPORTATION A 25' STRIP OF LAND FROM THE E OF EXISTING RT. #603 ONTO SUBJECT PROPERTY.

	References: DB 205, PAGES 646-647	<b>PLAT FOR DEDICATION                  OF RIGHT-OF-WAY                  FROM: FREDERICK D. HIRSH &amp; MARY ALLEN HIRSH                  TO: VA. DEPT. OF HIGHWAYS &amp; TRANSPORTATION                  LOCATED IN                  YORK COUNTY, VIRGINIA</b>
	IPF: Iron Pipe Fd. IPS: Iron Pipe Set BSL: Building Set-back Line	
	Date: JAN 28, 1955 Scale: 1" = 60' J.O. 2071 F.B. "E"	
SPEARMAN & ASSOCIATES, INC., LAND SURVEYING POST OFFICE BOX 1244 - WILLIAMSBURG, VIRGINIA (804) 565-1319		

5-28