

THIS IS TO CERTIFY THAT ON JULY 24, 1927, I SURVEYED THE PROPERTY SHOWN ON THIS PLAT, AND THAT THE TITLE LINES AND THE WALLS OF THE BUILDINGS ARE AS SHOWN ON THIS PLAT. THE BUILDINGS STAND STRICTLY WITHIN THE TITLE LINES AND THERE ARE NO ENCROACHMENTS OF OTHER BUILDINGS ON THE PROPERTY EXCEPT AS SHOWN.

Edgar Morecock
CERTIFIED LAND SURVEYOR

LEGEND:

- DENOTES IRON PIPE FOUND
- DENOTES IRON ROD SET
- DENOTES IRON ROD FOUND
- POWER POLE
- CONCRETE MONUMENT FOUND

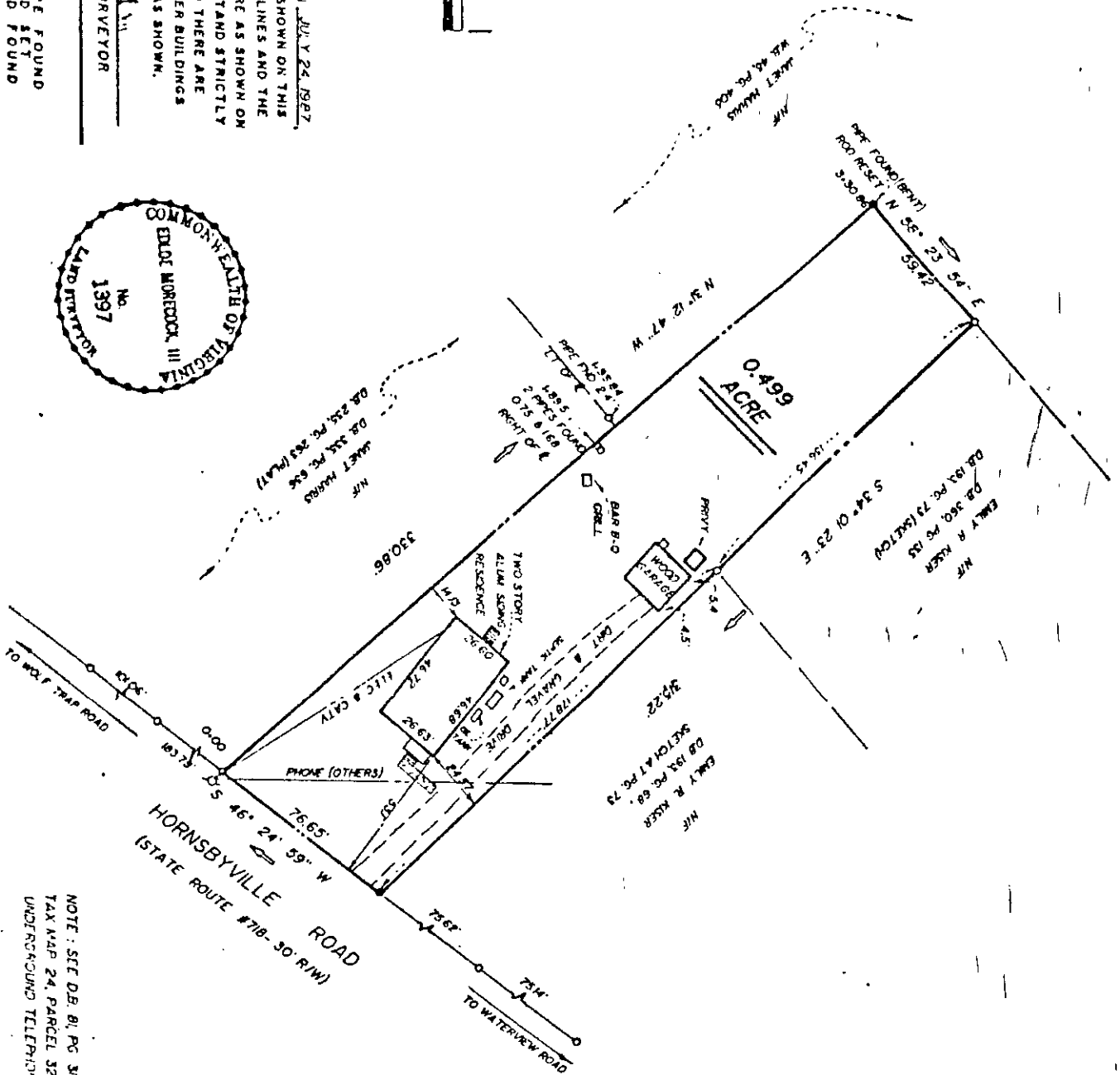
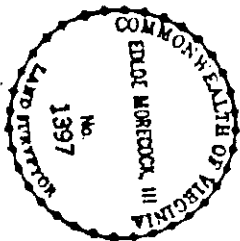

NOTE: SEE DB. B, PG 34, TAX MAP 24, PARCEL 328 UNDERGROUND TELEPHONE SERVICE

NOTE: THIS LOT IS NOT LOCATED IN THE FINED SPECIAL FLOOD HAZARD ZONE. ADDRESS: #1007 HORNSBYVILLE ROAD

PLAT OF THE PROPERTY OF <i>Don Allen & S. Leonard, Executors</i>
PLAT SHOWING SURVEY OF .500 ACRES OF LAND LOCATED ON HORNSBYVILLE ROAD EAST OF THE INTERSECTION OF HIGHWAY 718 AND YORK COUNTY, VIRGINIA
MORECOCK & SUTHERLAND, LAND SURVEYORS & ENGINEERS YORK COUNTY, VIRGINIA
Scale: 1" = 40' 11/11/27
Date: 7-27-27

2A-328