

A* 47364

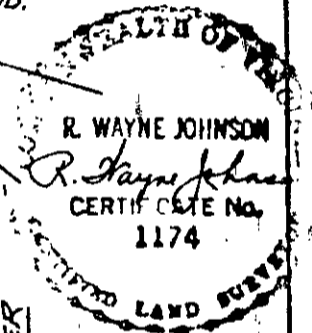
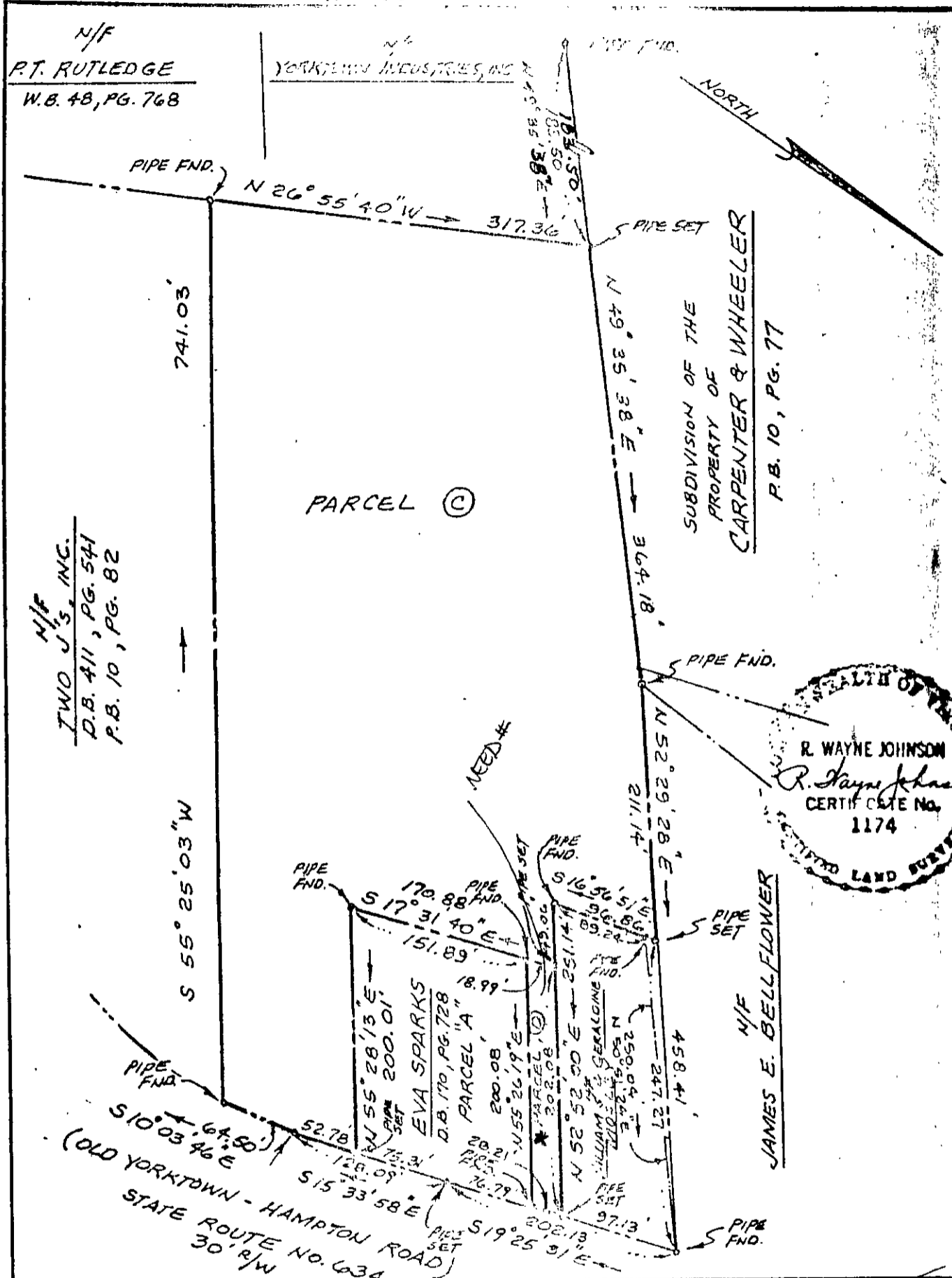

REFERENCES: TAX MAP 24, PARCEL 99
 D.B. 224, PG. 366
 D.B. 170, PG. 728
 D.B. 307, PG. 468

PARCEL	AREA
C	216,523 ± or 4.9707AC
* D	4,532 ± or 0.1040AC
TOTAL AREA: 221,055 ± or 5.0747AC	

PLAT OF PROPERTY BEING CONVEYED TO
 6104 ROANOKE AVE. ASSOCIATES, LTD.

PARCEL (C) AND PARCEL (D) BEING
 LOCATED ON OLD YORKTOWN - HAMPTON ROAD
 YORKTOWN, VIRGINIA

AND ASSOCIATES
 LAND SURVEYORS
 VIRGINIA

MAY 11, 1987

NO 87-51