

AP 57131A

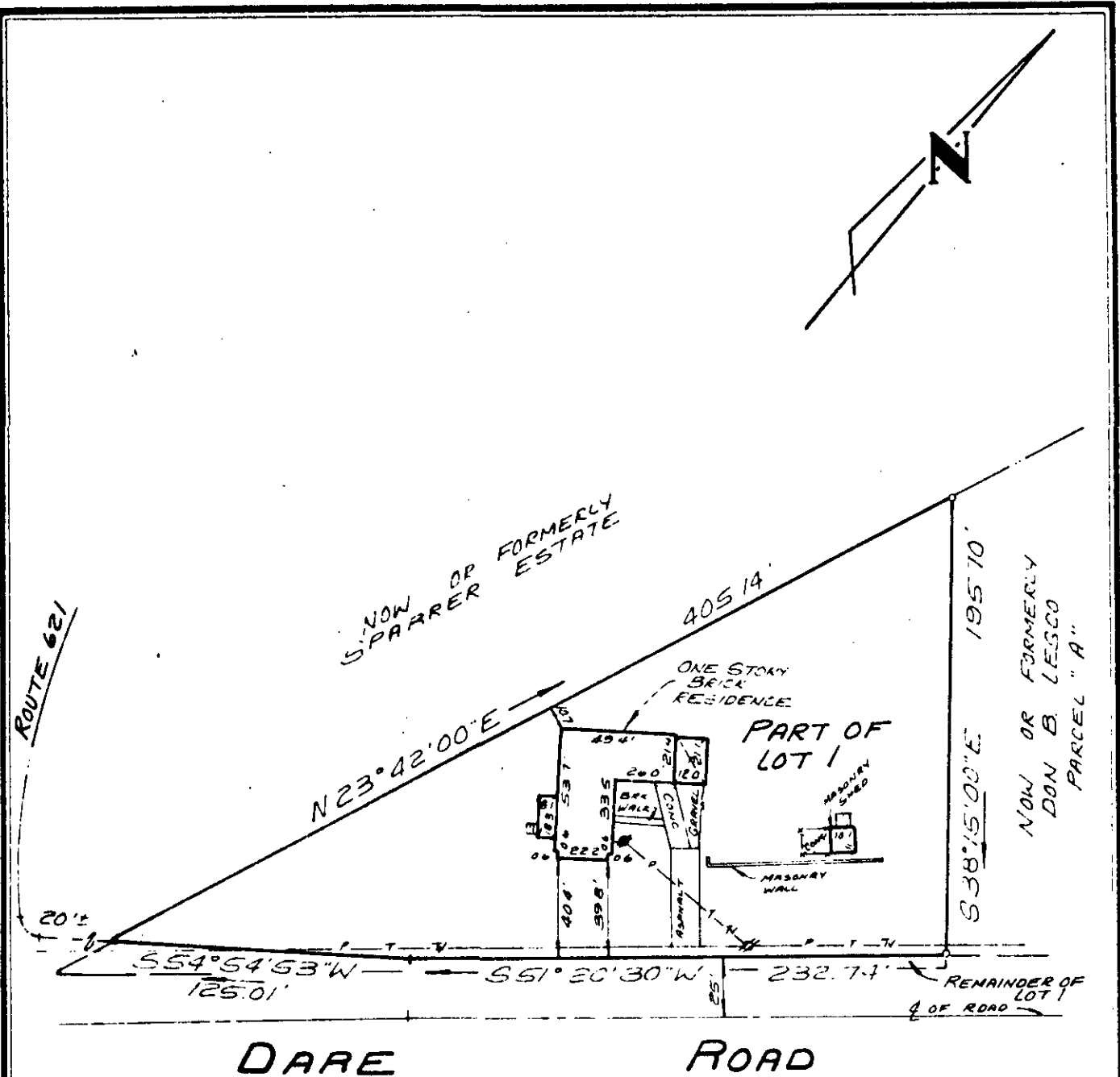

NOTE:  
PROPERTY SHOWN HEREON IS LOCATED OUTSIDE THE FLOOD HAZARD AREA AS SHOWN ON FLOOD HAZARD BOUNDARY MAP COMMUNITY - PANEL NUMBER 510182 0004 A, MAP REVISED JULY 2, 1982.

**SYMBOLS:**

- PIPE FOUND
- PIPE SET
- ROD FOUND
- CONC. MONUMENT

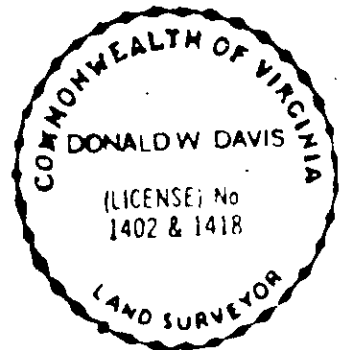

*Donald W. Davis*

JOB LOCATION # 404 DARE ROAD

HEREBY CERTIFY THAT THE SURVEY REPRESENTED BY THIS PLAT WAS MADE BY ME ON THIS DATE AND IS CORRECT TO THE BEST OF MY KNOWLEDGE AND BELIEF THERE ARE NO ENCROACHMENTS OF BUILDINGS UNLESS SHOWN HEREON.

PLAT OF THE PROPERTY OF:  
*WALTER A. PRZYPEK, SYBIL G. PRZYPEK & NANCY A. PRZYPEK*

**PART OF LOT 1**  
AS SHOWN ON  
PLAT SHOWING LOTS NO ONE AND TWO  
BELONGING TO

**JOHN WORNOM**

COUNTY OF YORK, VIRGINIA  
DB 114/15 GHPB 2/63 DB 152/693

CODE 88-0320

DWNBY-PL

SCALE: 1" = 60'

TO: SHEILD

DATE: 28 MARCH 88