

543-495

1133A

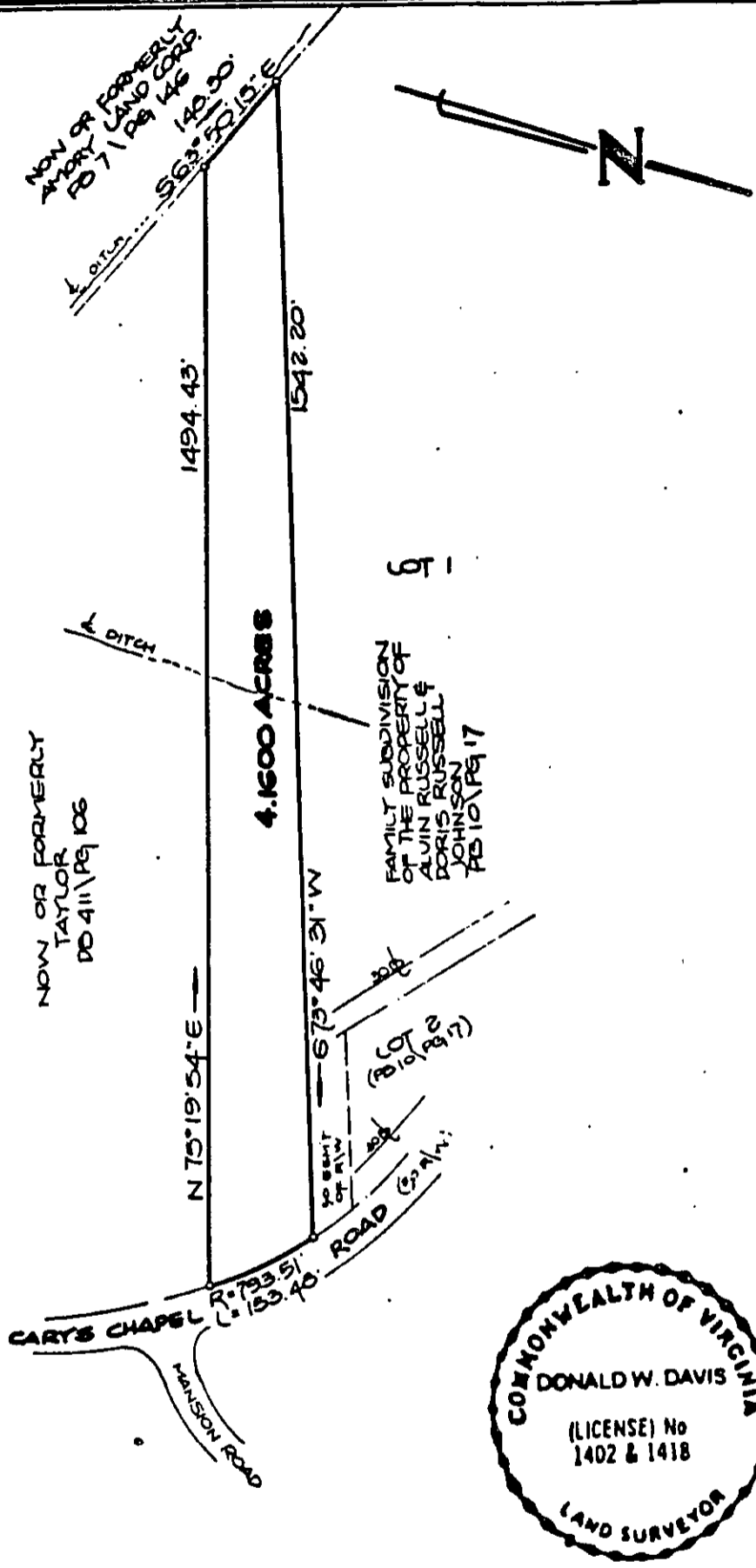

REFERENCES:  
SHPB 3/Pg 100

- SYMBOLS:**
- PIPE FOUND
  - PIPE SET
  - ROD FOUND
  - CONC. MONUMENT

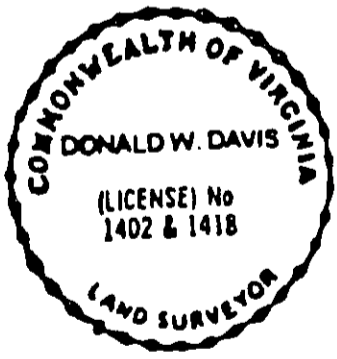

<p><i>Donald W. Davis</i> JOB LOCATION CARY'S CHAPEL ROAD</p>	
<p>HEREBY CERTIFY THAT THE SURVEY REPRESENTED BY THIS PLAT WAS MADE BY ME ON THIS DATE AND IS CORRECT TO THE BEST OF MY KNOWLEDGE AND BELIEF THERE ARE NO ENCROACHMENTS OF BUILDINGS UNLESS SHOWN HEREON.</p>	
<p>PLAT OF THE PROPERTY TO BE CONVEYED TO: <b>COWLES M. SPENCER</b></p>	
<p><b>PARCEL OF LAND CONTAINING 4.1600 ACRES</b></p>	
<p>COUNTY OF YORK, VA.</p>	
<p>DAVIS &amp; ASSOCIATES SURVEYORS &amp; PLANNERS YORK COUNTY, VIRGINIA</p>	<p>MODE: 07-2093 DWNBY-NB</p>
<p>SCALE: 1" = 200'</p>	<p>TO: SPENCER</p>
<p>DATE: 13 JAN. 08</p>	

38-60✓