

Now or Formerly
CHARLES WALLACE JR.

11-75

WILLIAM CARTER ROAD STATE RTE. 1106

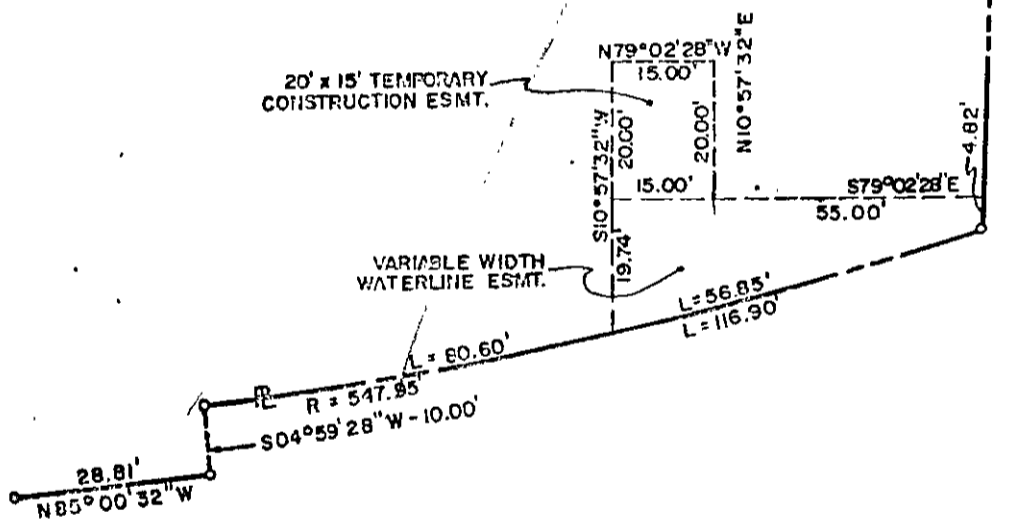

PENNIMAN ROAD STATE RTE. 641

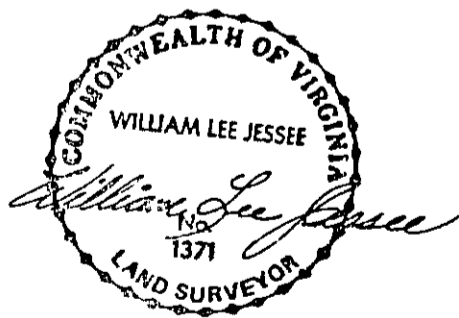

PLAT
SHOWING VARIABLE WIDTH
WATERLINE EASEMENT
AND CONSTRUCTION EASEMENT
FOR THE CITY OF CHARLOTTE, VIRGINIA

11-75