

585-365

2-36A

BOOK 585 PAGE 365

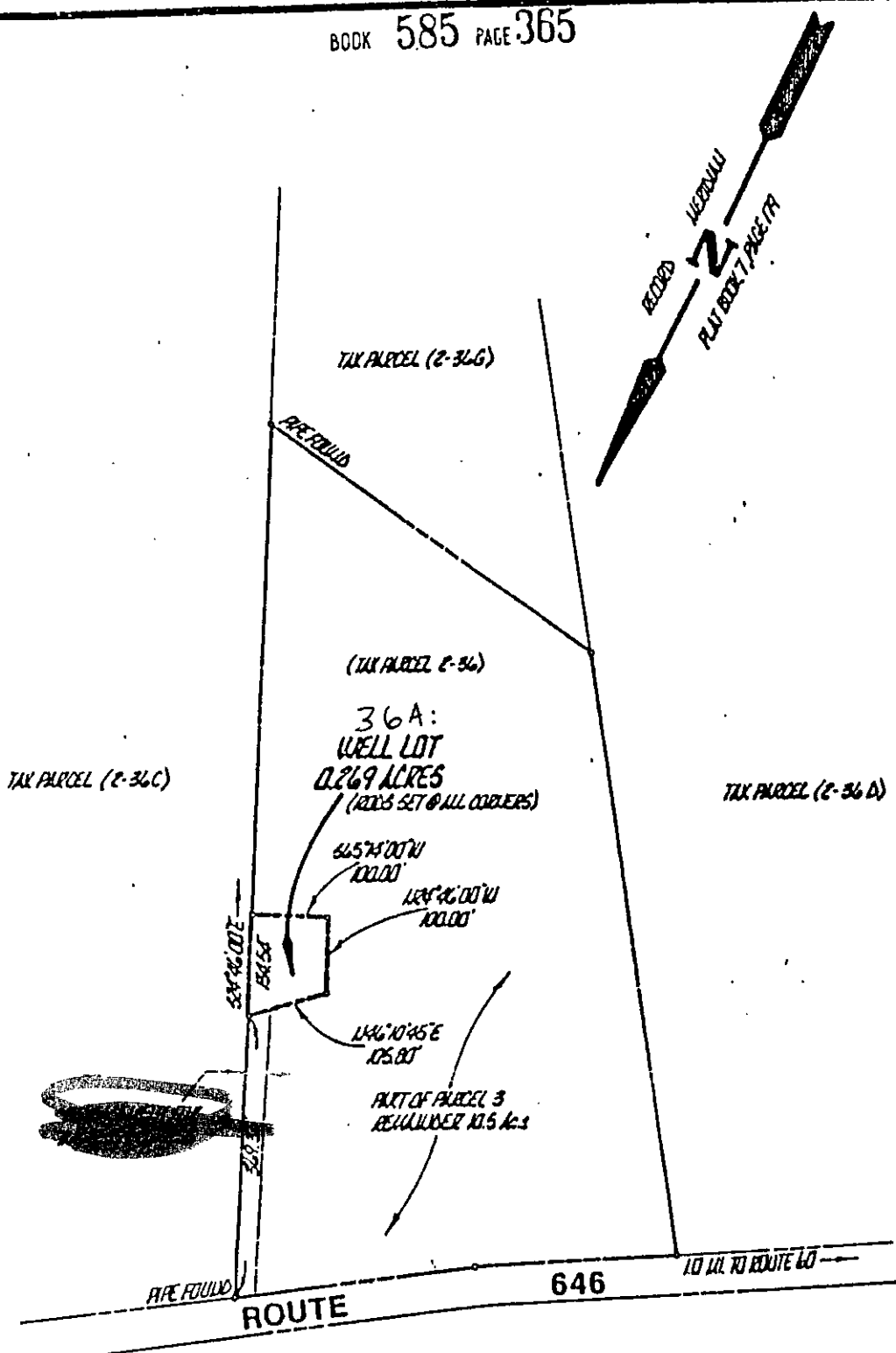

2-36A



REFERENCES:  
 - PLAT # 1097 BY ELLIS SURVEYING COMPANY DATED 4/28/63  
 - UNIT PLAN PROJECT # 099-099-102, SHEET 28  
 (UPDATED PROXIMITY - SUBJECT TO REVISION)

NOTE: THIS PLAT IS BASED UPON THE REFERENCES & MARKERS SHOWN,  
 AND DOES NOT REPRESENT A COMPLETE PERIMETER SURVEY OF  
 TAX PARCEL (2-36).

AES, a professional corporation		engineers, surveyors, planners		Williamsburg, Virginia	
<b>PLAT OF SURVEY</b> <b>0.269 ACRES &amp; 25' EASEMENT</b> <b>TO BE CONVEYED TO COUNTY OF YORK</b>					
BRUTON DISTRICT		YORK COUNTY		VIRGINIA	
Scale: 1" = 200'	Ref.: DEED BOOK 527, PAGE 63	Date: 12 / 4 / 89	Job No. 7387		

~~\_\_\_\_\_~~  
~~\_\_\_\_\_~~