

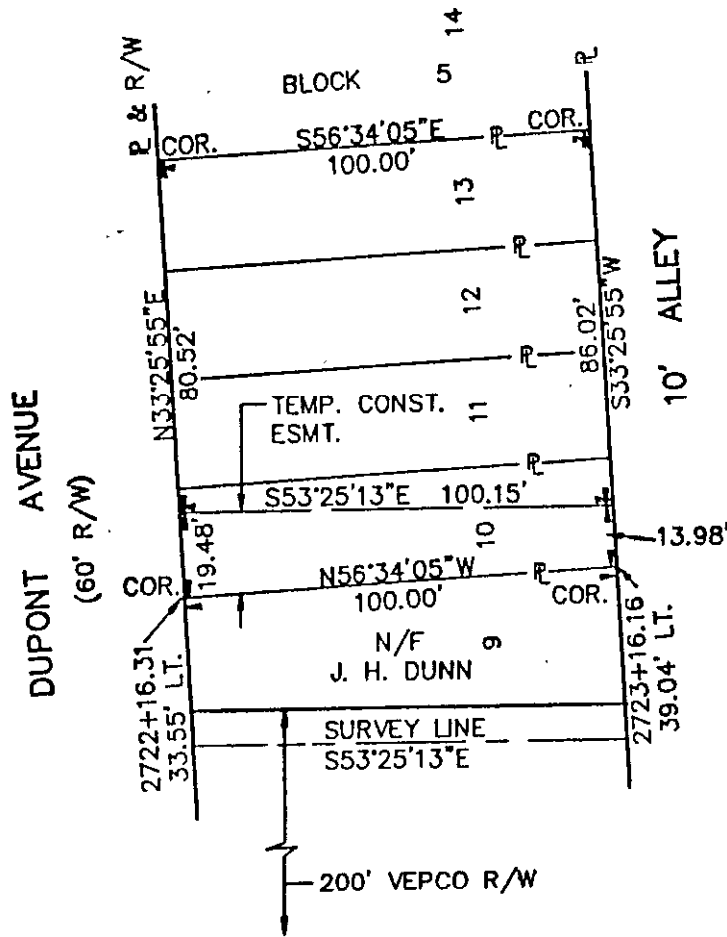

DOROTHY FLOOD, ET AL

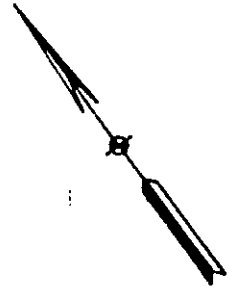

AREA OUTSIDE VEPCO R/W:
TEMP: 0.04 AC.

MERIDIAN SOURCE: VIRGINIA COORDINATE SYSTEM
OF 1927 (SOUTH ZONE)

 Virginia Natural Gas VNG LATERAL		
PLAT TO ACCOMPANY RIGHT-OF-WAY AGREEMENT WITH		
DOROTHY FLOOD, ET AL		
DISTRICT/TOWNSHIP BRUTON	COUNTY YORK	STATE VA
SURVEYED BY SCHNEIDER ENGINEERS		
SCALE 1" = 40'	DATE 2/28/90	NO. 290

4	3	2	1	1/30/91 REVISED ESMT. & R RSA
---	---	---	---	--

11A ① BLK 5