

DAVID L. & DEAN S. SHORT

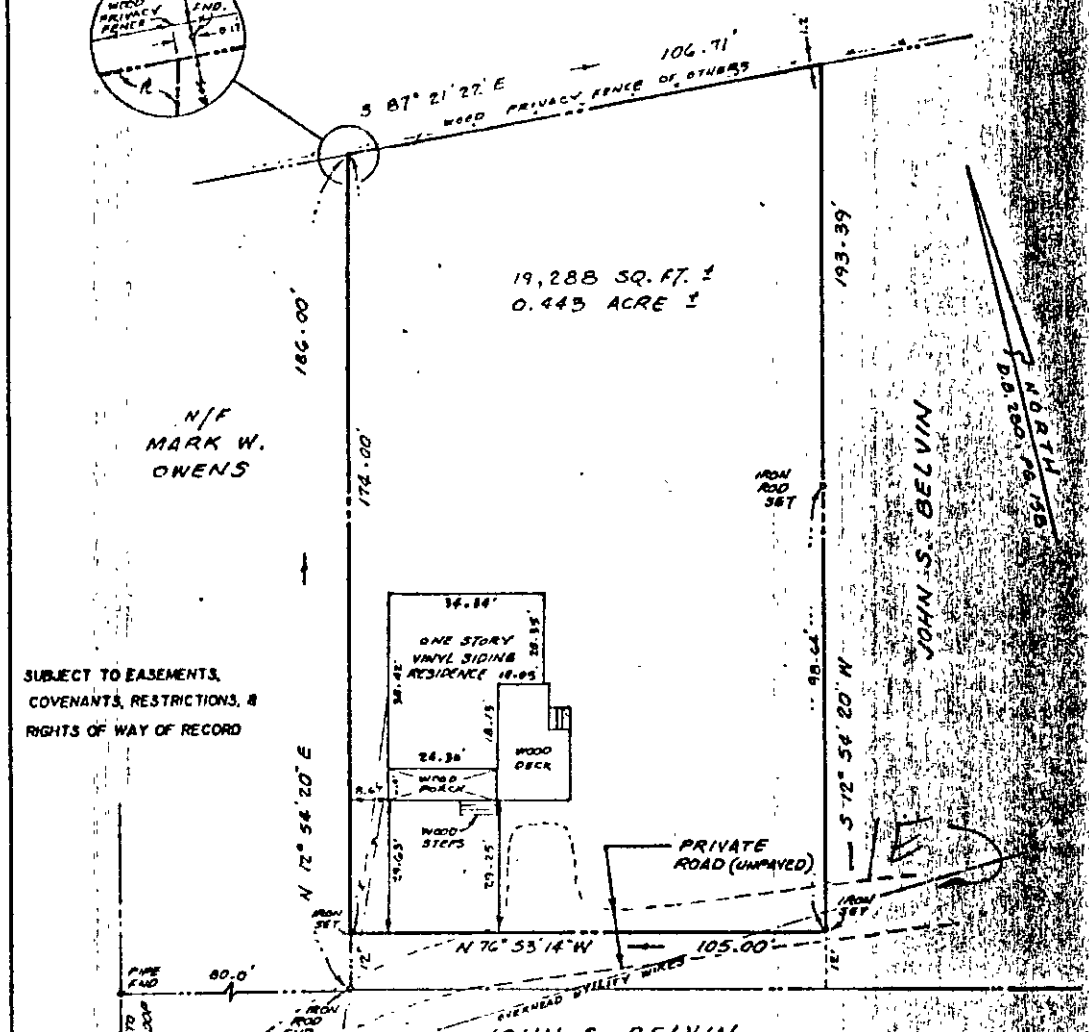

SUBJECT TO EASEMENTS,
COVENANTS, RESTRICTIONS, &
RIGHTS OF WAY OF RECORD

N/F
MARK W.
OWENS

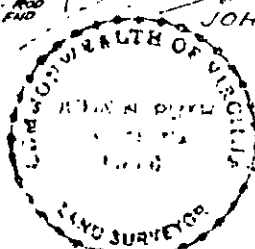
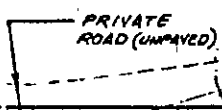
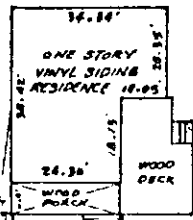

- REFERENCES :
- Q.B. 71, PG. 92
 - D.B. 280, PG. 158
 - D.B. 409, PG. 481
 - TAX MAP #20, PARCEL 69

ADDRESS : #203 BELVIN LANE

THIS LOT IS ~~1/4~~ LOCATED IN A H.U.D. DEFINED SPECIAL FLOOD HAZARD ZONE. ZONE "AE"

THIS IS TO CERTIFY THAT ON 10/30/91 I SURVEYED THE PROPERTY SHOWN ON THIS PLAT, AND THAT THE TITLE LINES AND THE WALLS OF THE BUILDINGS ARE AS SHOWN ON THIS PLAT. THE BUILDINGS STAND STRICTLY WITHIN THE TITLE LINES AND THERE ARE NO ENCROACHMENTS OF OTHER BUILDINGS ON THE PROPERTY EXCEPT AS SHOWN.

John N. Ruth
JOHN N. RUTH, LAND SURVEYOR

PLAT OF THE PROPERTY OF NORMAN L. McRAE	
PARCEL OF LAND CONTAINING 0.443 ACRE LOCATED ON BELVIN LANE COUNTY OF YORK, VIRGINIA	
RUTH & ASSOCIATES, P.C. LAND SURVEYOR & LAND PLANNER HAMPTON, VIRGINIA	
SCALE : 1" = 30'	REFERENCE : SEE ABOVE
DATE : OCT. 30, 1991	F.B. 109 PG. 64

20-69