

BK 0694 PG 0689

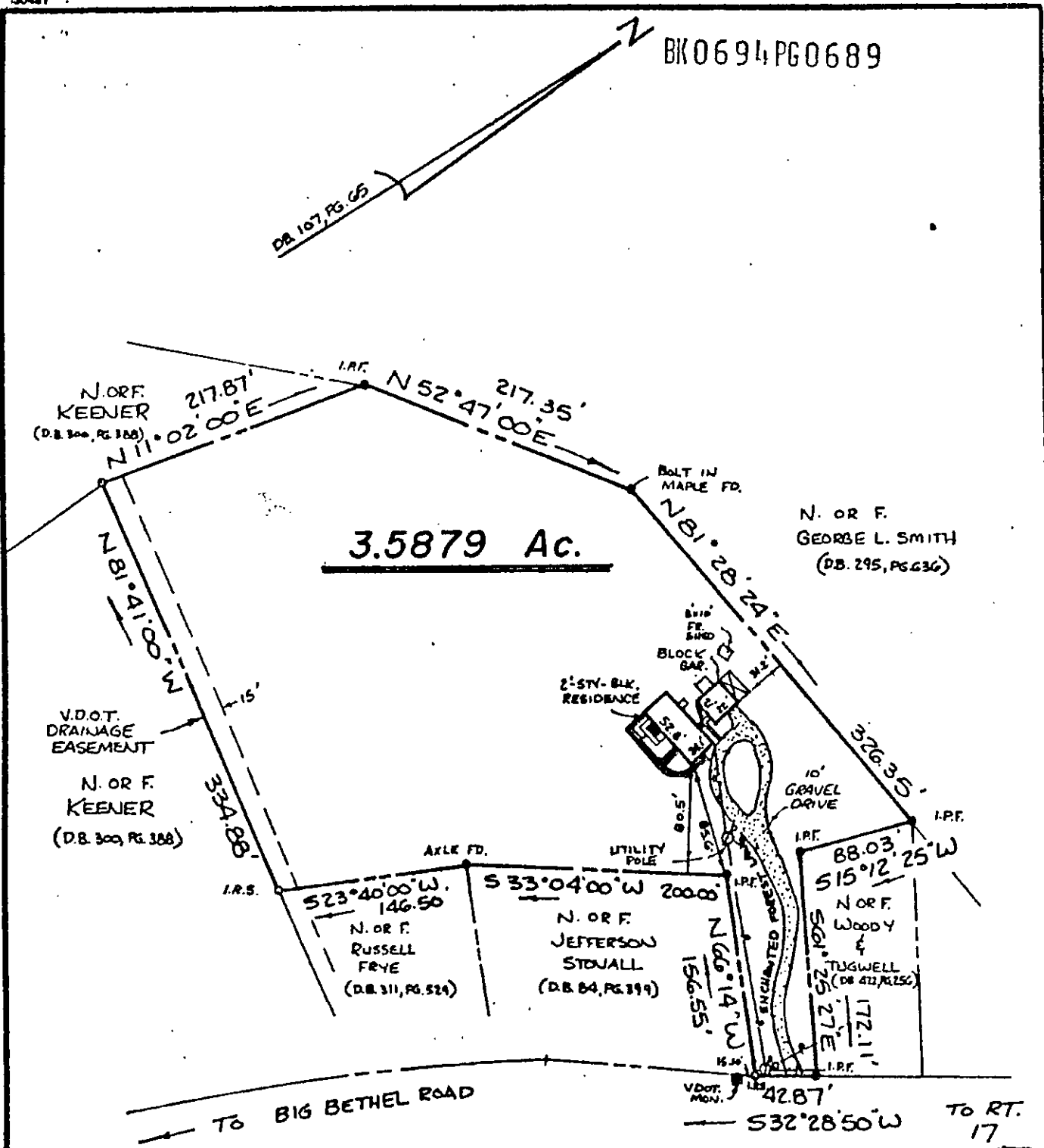

REF: D.B. 107, PG. 65
 D.B. 227, PG. 465
 D.B. 232, PG. 176

HAMPTON HIGHWAY
 S.R. 134 VAR. R/W

THIS IS TO CERTIFY, THAT ON JULY 30, 1992 I SURVEYED THE PROPERTY SHOWN ON THIS PLAT AND FOUND THE PROPERTY LINES TO BE CORRECT AS SHOWN HEREON. THERE ARE NO VISIBLE ENCROACHMENTS EITHER WAY ACROSS THE LINES EXCEPT AS SHOWN. THIS PROPERTY IS SUBJECT TO EASEMENTS, SERVITUDES AND COVENANTS OF RECORD.

NOTE: UNDERGROUND UTILITIES ZONE : X
 FLOOD INSURANCE RATE MAP : 51082 0039 B
 DATE OF F.I.R.M. : 12/16/88

100 ENCHANTED FOREST LANE

David P. Campbell
 DAVID P. CAMPBELL, C.L.S. M&B

PLAT OF THE PROPERTY OF
 WILLIAM R. & LORETTA C. SUTTON

LEGEND

IPFB	IRON PIPE FOUND
IRB	IRON ROD SET
CMFB	CONCRETE MONUMENT FOUND
IRF	IRON ROD FOUND
---	PROPERTY LINE
---	EASEMENT LINE
---	BUILDING SETBACK

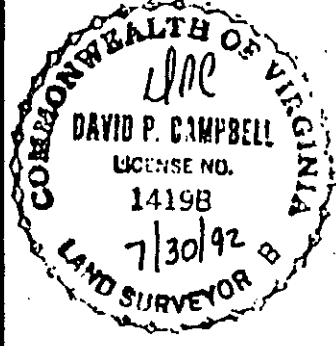

PARCEL OF LAND CONTAINING
3.5879 Ac.
 YORK COUNTY, VIRGINIA

CAMPBELL LAND SURVEYING, INC.
 SURVEYORS PLANNERS
 YORK COUNTY, VIRGINIA
 SCALE: 1"=100' DATE: JULY 30, 1992

37E D Y

SELL
 02-7-10
 0586-06