

PARCEL #7  
 N. OR F.  
 WILLIE MARIE RUSSELL SMITH  
 TAX MAP#(37-2-7)  
 D.B. 231, P.236  
 P.B. 8, P.278

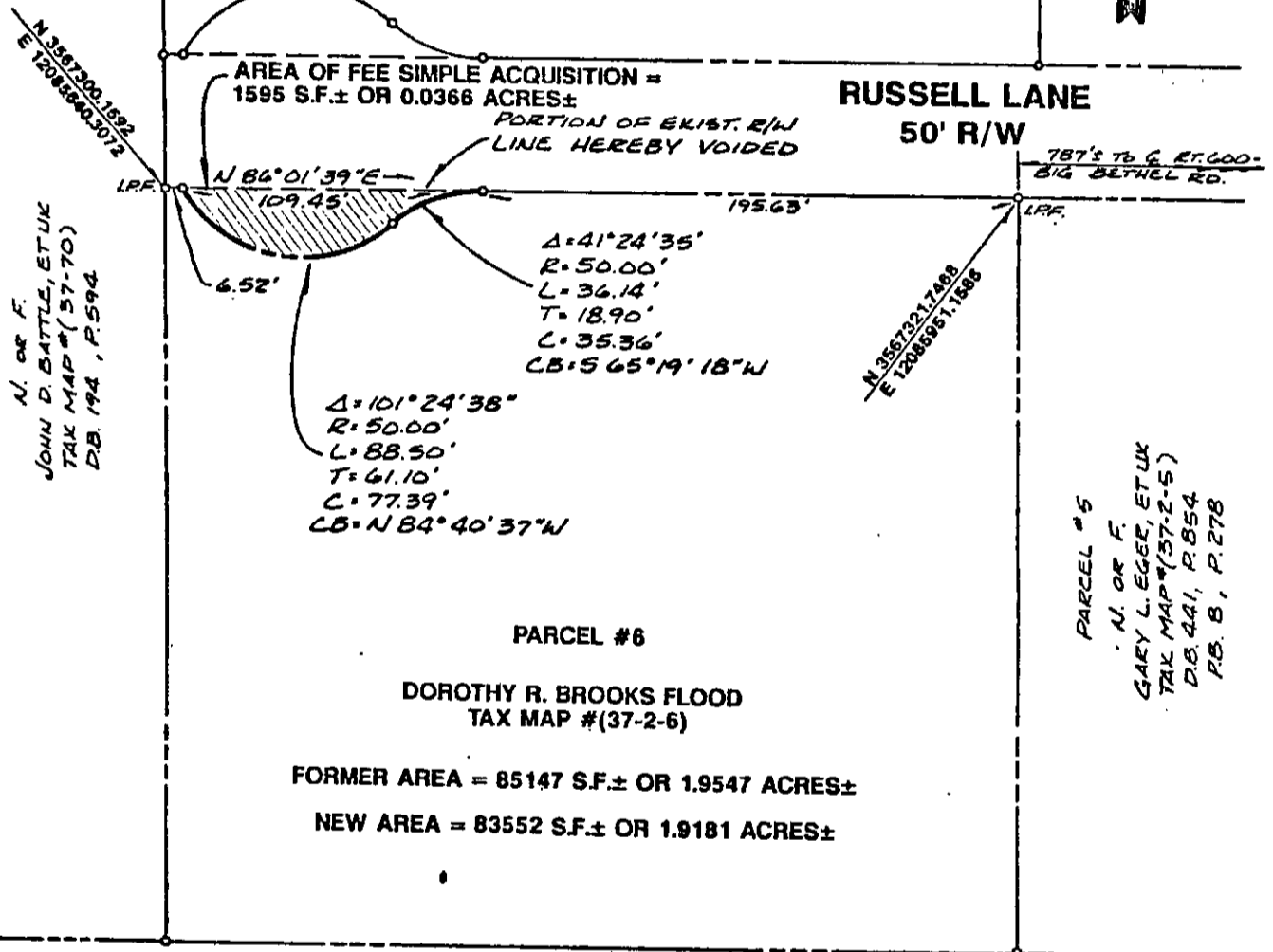

N. OR F.  
 JOHN D. BATTLE, ET UX  
 TAX MAP#(37-70)  
 D.B. 194, P.594

PARCEL #5  
 N. OR F.  
 GARY L. EGGER, ET UX  
 TAX MAP#(37-2-5)  
 D.B. 441, P.854  
 P.B. 8, P.278

PARCEL #6  
 DOROTHY R. BROOKS FLOOD  
 TAX MAP #(37-2-6)  
 FORMER AREA = 85147 S.F. ± OR 1.9547 ACRES ±  
 NEW AREA = 83552 S.F. ± OR 1.9181 ACRES ±

"LATTA LANE" 50' PRIVATE R/W



References :  
 D.B.231, P.238  
 P.B.8, P.278

Notes :  
 IRF = Iron Rod Found  
 IRS = Iron Rod Set  
 IFF = Iron Pipe Found  
 IFS = Iron Pipe Set  
 CMF = Conc. Monument Found  
 CMS = Conc. Monument Set

**PLAT OF RIGHT-OF-WAY DEDICATION**  
**FROM : DOROTHY R. BROOKS FLOOD**  
**TO : COUNTY OF YORK , VIRGINIA**  
**RUSSELL LANE - ROAD IMPROVEMENTS**

BETHEL DISTRICT YORK COUNTY VIRGINIA  
 Date : 7/23/92 Scale : 1" = 60' Job No. : #6204-23

**AMS** Consulting Engineers,  
 Engineers, Surveyors, Planners

5248 Olds Towne Road, Suite 1  
 Williamsburg, Virginia 23188  
 (804) 253-0040  
 Fax (804) 220-8994