

BV 0753 PC 0220

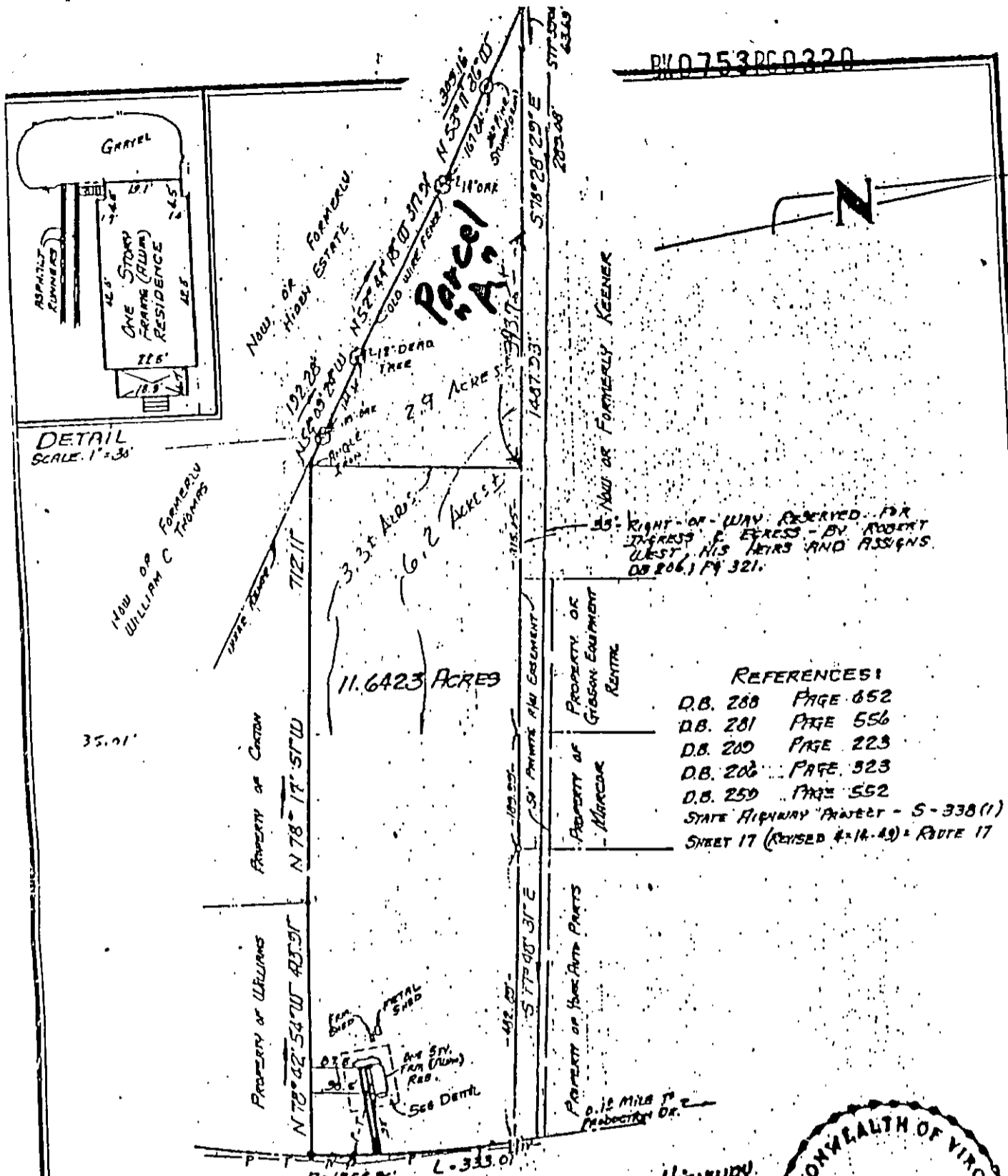

RIGHT-OF-WAY RESERVED FOR
 INTEREST E. EGRESS - BY ROBERT
 WEST, HIS HEIRS AND ASSIGNS
 DB 206, PAGE 321.

- REFERENCES:
- D.B. 268 PAGE 652
 - D.B. 281 PAGE 556
 - D.B. 200 PAGE 223
 - D.B. 206 PAGE 323
 - D.B. 259 PAGE 552
 - STATE HIGHWAY PLAT - S-338(1)
 - SHEET 17 (REVISED 4-14-83) - ROUTE 17

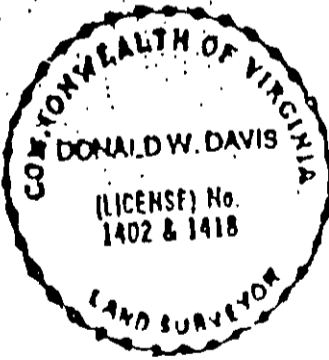

- SYMBOLS:**
- PIPE FOUND
 - ▲— PIPE SET
 - ROD FOUND
 - CONC. MONUMENT

GEORGE WASHINGTON MEMORIAL HIGHWAY
 U.S. Route # 17 (160' R/W)

I, Donald W. Davis JOB LOCATION GEORGE WASHINGTON MEMORIAL HIGHWAY
 HEREBY CERTIFY THAT THE PLAT OF THE PROPERTY OF
WILLIAM R. & BERTHA M. EVANS
PARCEL OF LAND
 CONTAINING:
11.6423 ACRES
 BETHEL DISTRICT
 COUNTY OF YORK, VA

DAVIS & ASSOCIATES
 SURVEYORS & PLANNERS
 YORK COUNTY, VIRGINIA

CODE 85-1055 DWNBY-R/S SCALE 1" = 20' TO SPENCER DATE 6 JAN 86
 REVISED 1 27 FEB 8