

37-26  
 White 37-10A

N/F CHARLES F. KEENER

NOT IN THE FEMA DEFINED  
 FLOOD HAZARD ZONE.  
 (ZONE 1)  
 #510802-0039-B  
 MAP DATE: 12/16/88

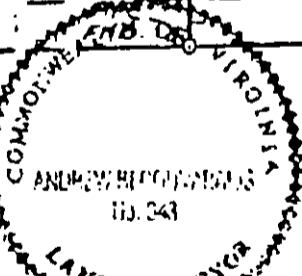
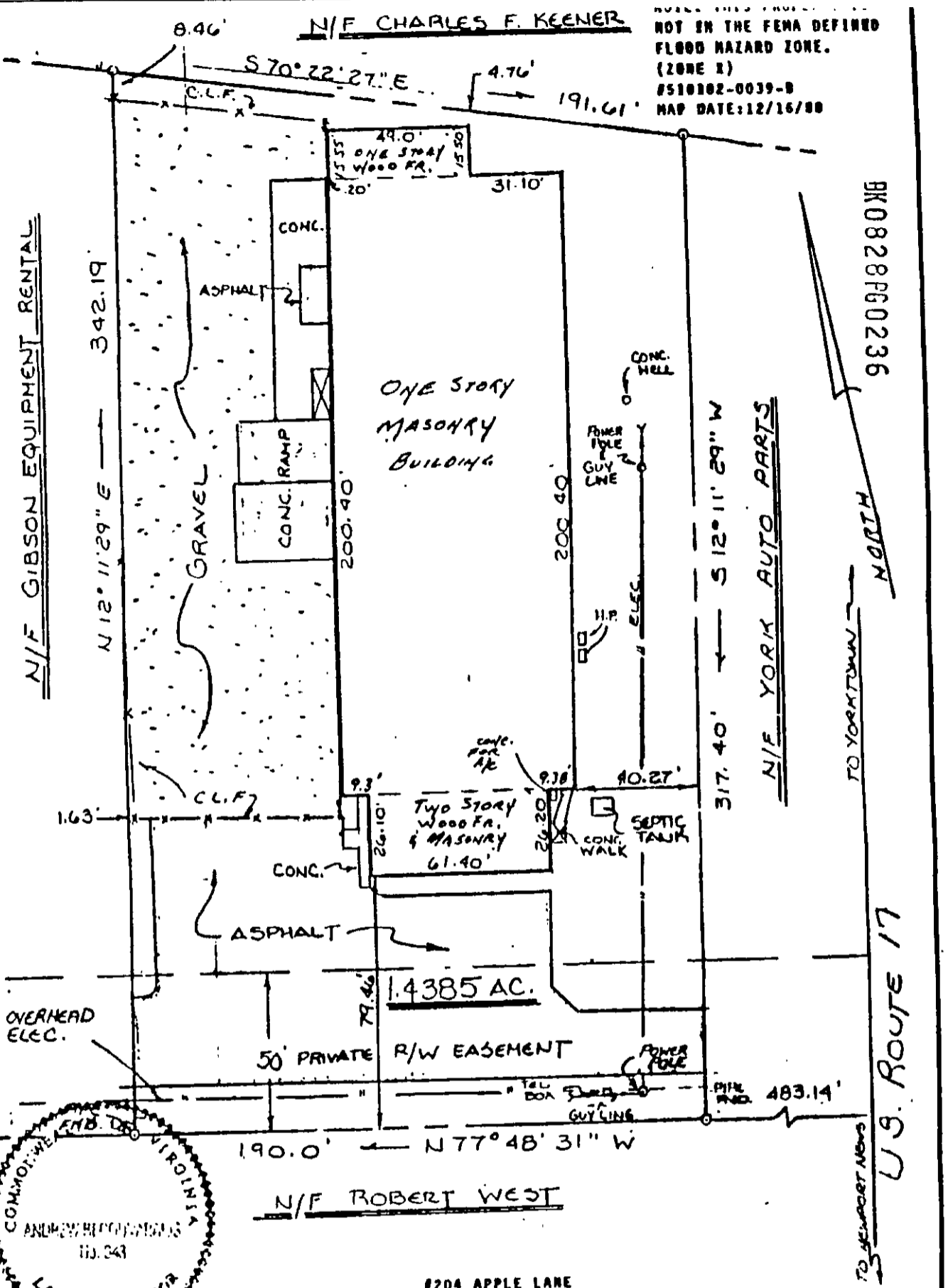

TO ALL PARTIES INTERESTED IN TITLE TO PREMISES SURVEYED: I HEREBY CERTIFY THAT ON DECEMBER 12, 1994 I SURVEYED THE PROPERTY SHOWN ON THIS PLAT, AND THAT THE TITLE LINES AND THE WALLS OF THE BUILDINGS ARE AS SHOWN ON THIS PLAT.

THE BUILDINGS STAND STRICTLY WITHIN THE TITLE LINES AND THERE ARE NO ENCROACHMENTS OF OTHER BUILDINGS ON THE PROPERTY EXCEPT AS SHOWN.

*Andrew Becouvarakis*  
 CERTIFIED LAND SURVEYOR (3)

8204 APPLE LANE

<b>PLAT OF THE PROPERTY OF          STEPHEN D. ASHE &amp; BOBBY D. ASHE JR.</b>	
1.4388 ACRES LOCATED NEAR ROUTE 17 BETHEL DISTRICT YORK COUNTY, VIRGINIA	
<b>BECOUVARAKIS AND ASSOC.          LAND SURVEYORS</b> HAMPTON, VIRGINIA	
Scale: 1" = 40' Date: 12/12/94	F.B. 119 PV-29-30 434 11

37-26