

NOTE : PROPERTY LINES  
EXTEND TO MEAN LOW  
WATER.

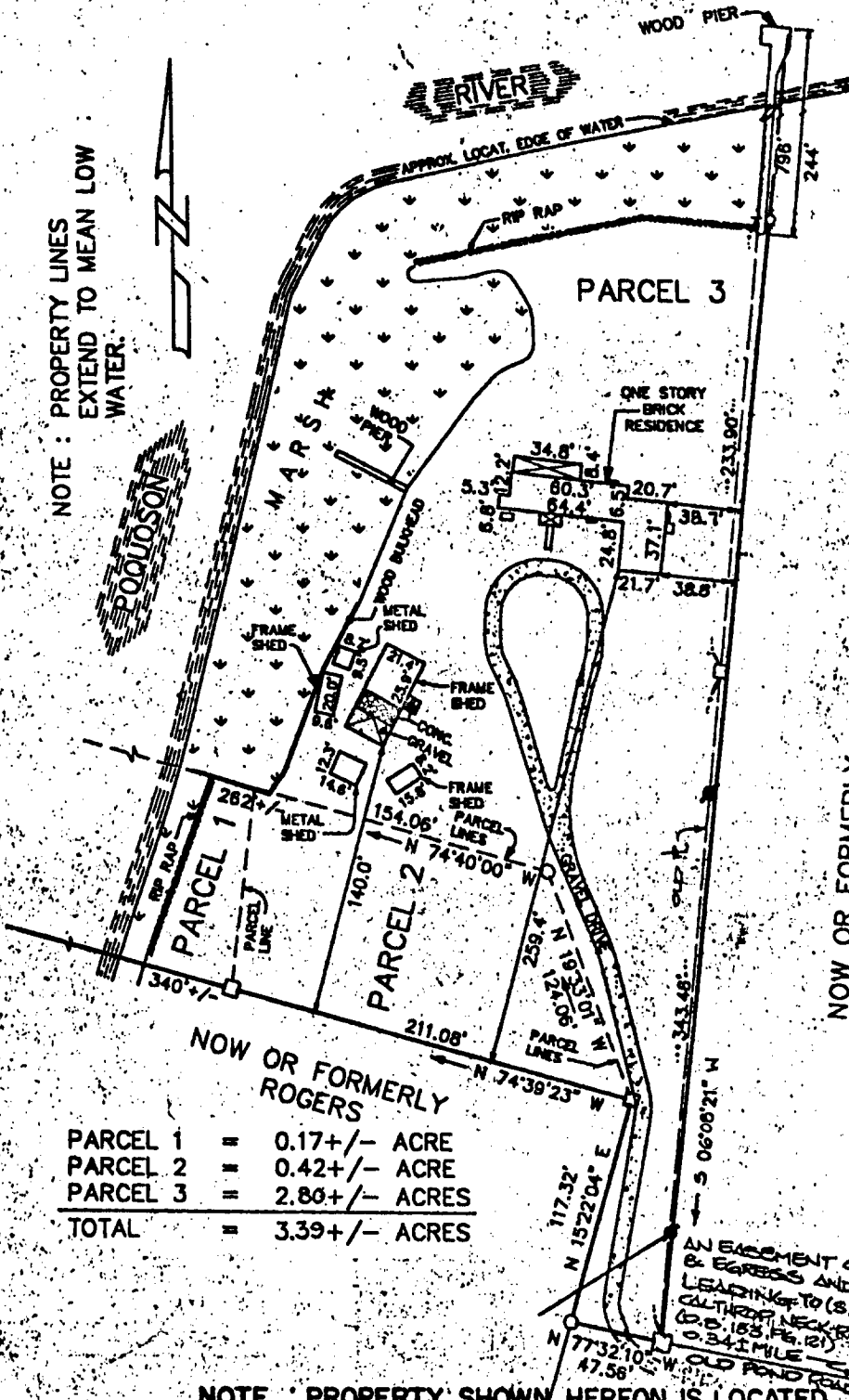

NOW OR FORMERLY  
SMITH

NOTE : PROPERTY SHOWN HEREON IS LOCATED  
IN ZONE AE AS SHOWN ON FLOOD  
INSURANCE RATE MAP COMMUNITY-  
PANEL NUMBER 510182 0037 B,  
EFFECTIVE DATE : DECEMBER 16, 1988.

NOTE: UTILITY CONNECTIONS UNDERGROUND.

**SYMBOLS:**

- PIPE FOUND
- PIPE SET
- ROD FOUND
- CONC. MONUMENT

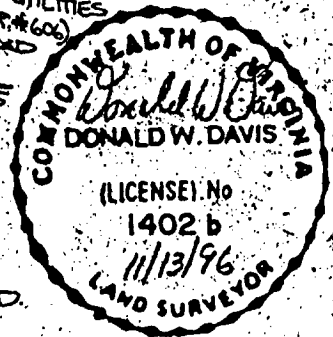

I, Donald W. Davis  
HEREBY CERTIFY THAT THE  
SURVEY REPRESENTED BY THIS  
PLAT WAS MADE BY ME ON  
THIS DATE AND IS CORRECT  
TO THE BEST OF MY KNOW-  
LEDGE AND BELIEF THERE ARE  
NO ENCROACHMENTS OF BUILD-  
INGS UNLESS SHOWN HEREON.  
**DAVIS & ASSOCIATES**  
SURVEYORS & PLANNERS  
YORK COUNTY, VIRGINIA

JOB LOCATION # 220 OLD POND ROAD

PLAT OF THE PROPERTY OF:  
**ROBERT W. & DIANA H. GEORGE**

PARCEL	SHOWING
PARCEL 1	0.17+/- ACRE
PARCEL 2	0.42+/- ACRE
PARCEL 3	2.77+/- ACRES
TOTAL	3.36+/- ACRES

COUNTY OF YORK, VIRGINIA  
D.B. 304, PG. 27, D.B. 66, PG. 155, D.B. 245, PG. 604

CODE: 96-0061

DWN, BY-SH

SCALE: 1" = 60'

TO: CARPENTER

DATE: 13 NOV. 96