

BK1006PG0189

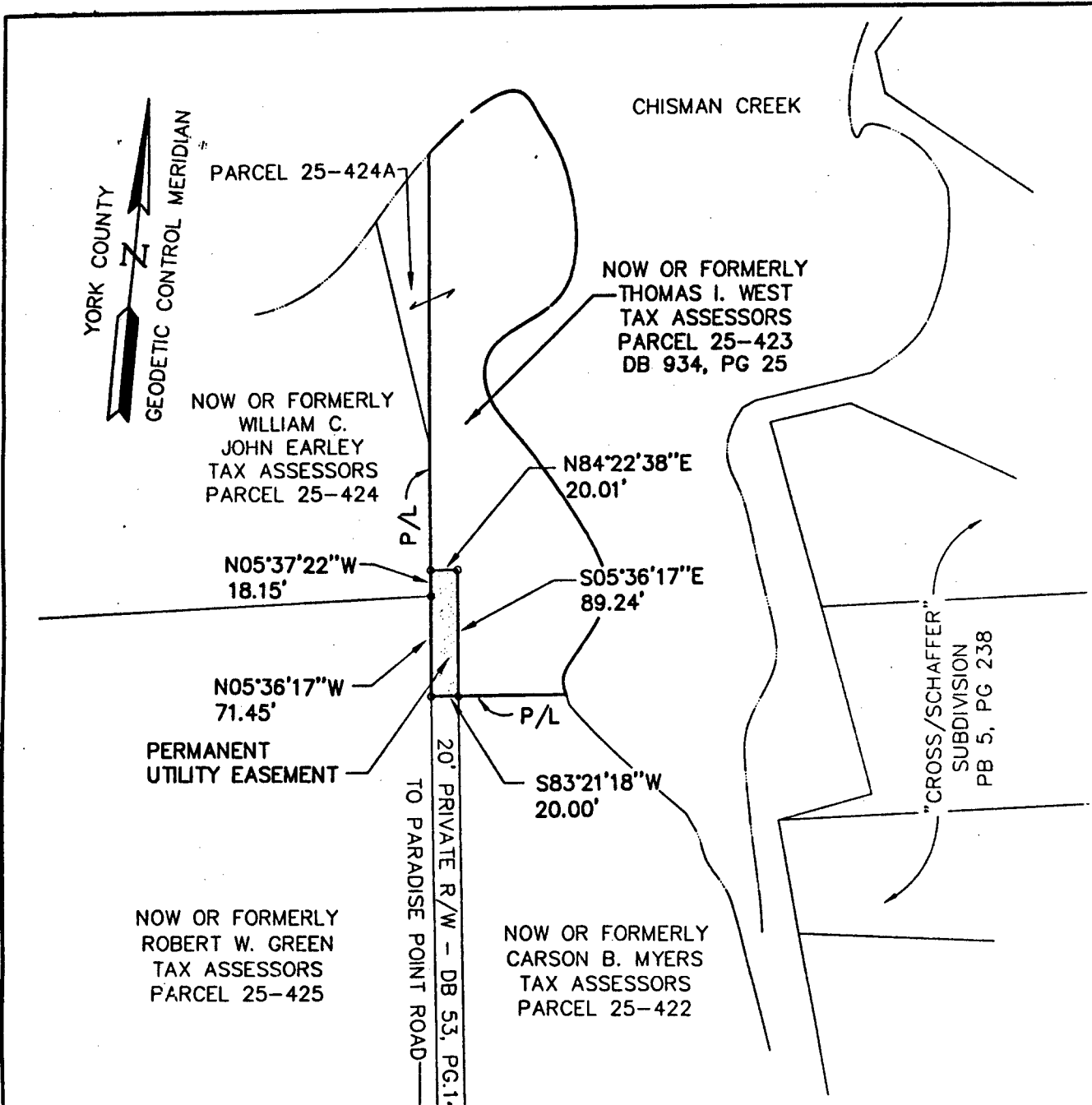

NOTE:  
TOTAL PARCEL AREAS AS SHOWN WERE  
TAKEN OR CALCULATED FROM RECORD  
AND OTHER AVAILABLE INFORMATION.

AREA WITHIN PERMANENT  
UTILITY EASEMENT 1788 S.F.±

NOTE:  
PROPERTY LINES AS SHOWN ARE  
BASED UPON RECORD AND  
OTHER AVAILABLE INFORMATION  
AND DO NOT REPRESENT A  
RESURVEY OF THE BOUNDARIES.  
THIS PLAT IS INTENDED FOR  
EASEMENT PURPOSES ONLY.

TOTAL AREA OF  
TAX PARCEL 25-423 1.33 AC ±

GRAPHIC SCALE



SCALE: 1" = 100'

11.21.97-14:21 79400P72

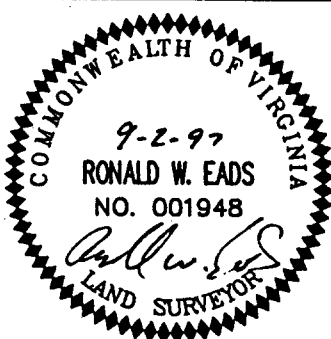

References:

PLAT OF EASEMENT CONVEYANCE  
FROM: THOMAS I. WEST

Notes:

TO: THE COUNTY OF YORK, VIRGINIA  
PROJECT: DARE VACUUM SEWER

Date: 9/2/97

Scale: 1" = 100'

Job No: 7940P72

**AEI** Consulting Engineers  
Engineers, Surveyors, Planners

5248 OLDE TOWNE ROAD, SUITE 1  
Williamsburg, Virginia 23188  
(757) 253-0040  
FAX (757) 220-8994

TCS