

Design File: /home/.../1223607.dgn Ref. File: WREF\_1223612236.dgn Levels On: 143  
 Ref. File: /home/.../1223612236.dgn Ref. File: WREF\_1223612236.dgn Levels On: 143  
 Ref. File: /home/.../1223612236.dgn Ref. File: WREF\_1223612236.dgn Levels On: 143  
 Ref. File: /home/.../1223612236.dgn Ref. File: WREF\_1223612236.dgn Levels On: 143

SUFFOLK DISTRICT DESIGN UNIT

DESIGN FEATURES RELATING TO CONSTRUCTION OR TO REGULATION AND CONTROL OF TRAFFIC MAY BE SUBJECT TO CHANGE AS DEEMED NECESSARY BY THE DEPARTMENT

REVISED	FHWA REGION	STATE	FEDERAL AID PROJECT	ROUTE	STATE PROJECT	SHEET NO.
03-05-98	3	VA.		621	0621-099-175, C-501	7

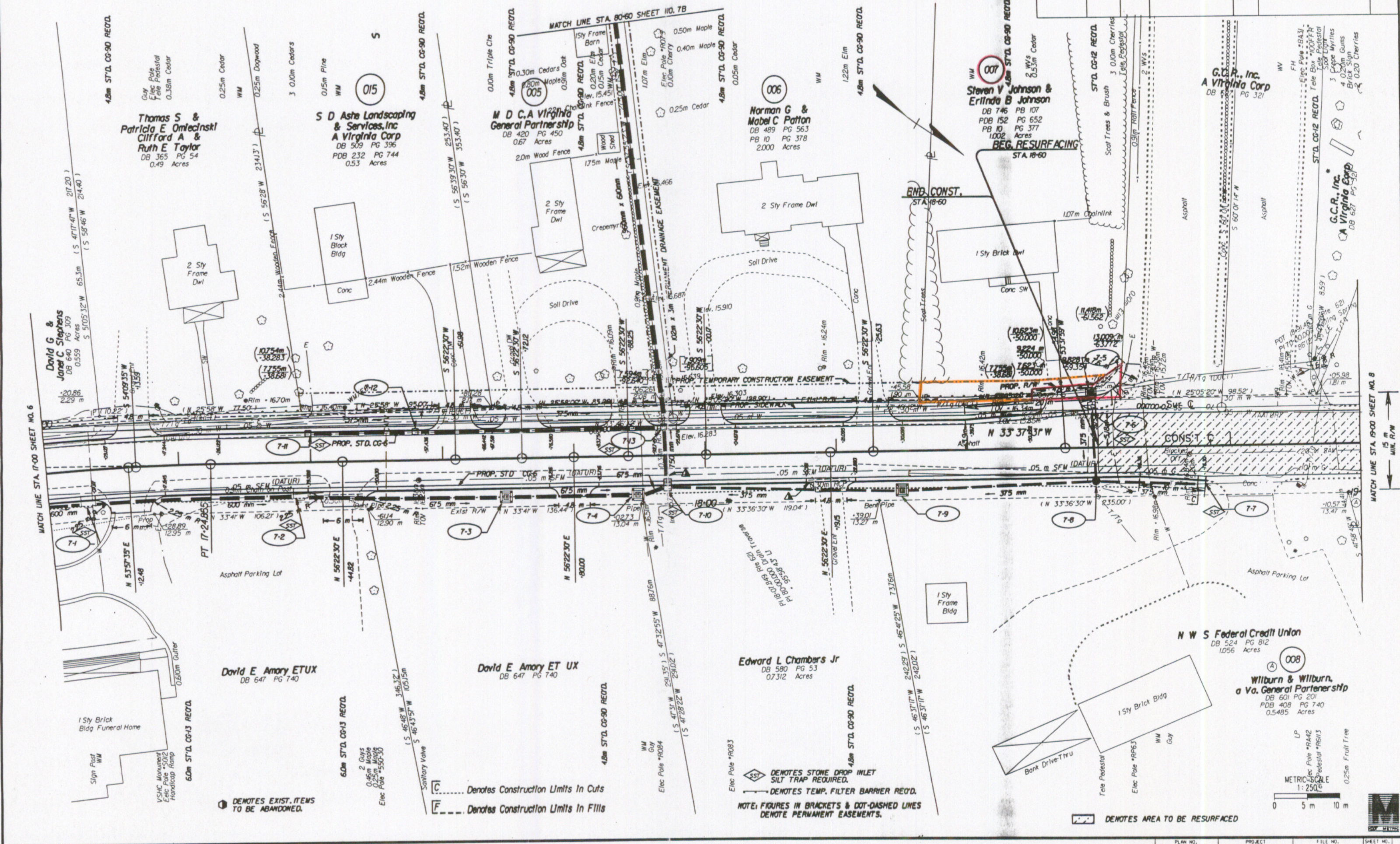

SURVEYED BY: D. B. HARRIS, III  
 DESIGNED BY: A. T. SCOTT, JR.  
 CHECKED BY: J. S. SWEENEY, JR.  
 CAD OPERATOR: J. S. SWEENEY, JR.  
 REVISED BY: /home/.../1223607.dgn

⊙ DENOTES EXIST. ITEMS TO BE ABANDONED.

--- Denotes Construction Limits In Cuts  
 --- Denotes Construction Limits In Fills

⊙ DENOTES STONE DROP INLET  
 --- DENOTES TEMP. FILTER BARRIER RECD.

NOTE: FIGURES IN BRACKETS & DOT-DASHED LINES DENOTE PERMANENT EASEMENTS.

⊠ DENOTES AREA TO BE RESURFACED

METRIC SCALE  
 1:250  
 0 5 m 10 m

N W S Federal Credit Union  
 DB 524 PG 812  
 1056 Acres

Wilburn & Wilburn,  
 a Va. General Partnership  
 DB 601 PG 201  
 PDB 408 PG 740  
 0.5485 Acres

MATCH LINE STA. 19+00 SHEET NO. 8