

BK 1057PG0425

EXHIBIT  
A

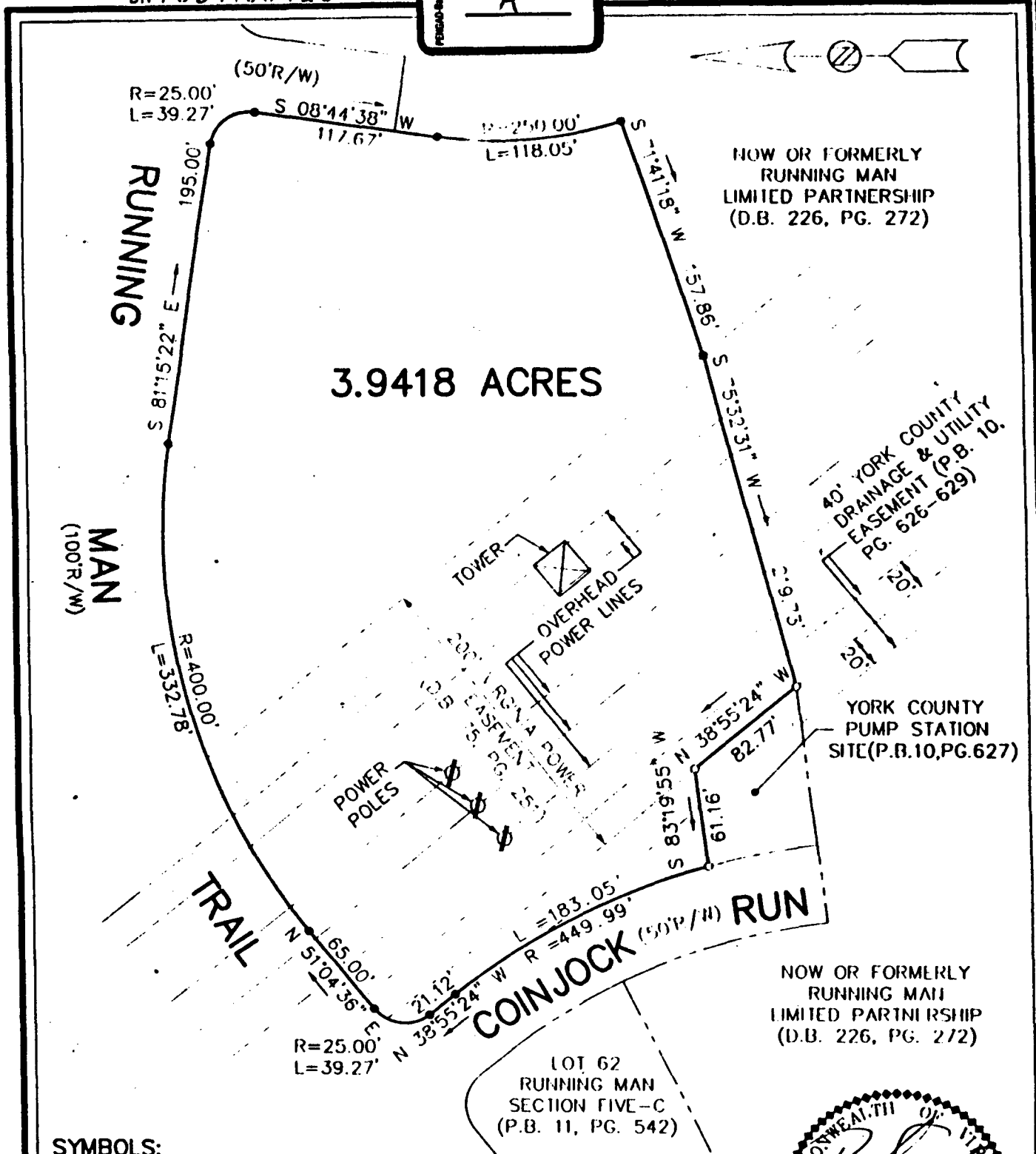

**SYMBOLS:**

- PIPE FOUND
- PIPE SET
- ROD FOUND
- CONC. MONUMENT

NOTE: PROPERTY SHOWN HEREON IS LOCATED IN ZONE X AS SHOWN ON FLOOD INSURANCE RATE MAP COMMUNITY PANEL NUMBER 510182 0043 B, EFFECTIVE DATE: DECEMBER 16, 1998.

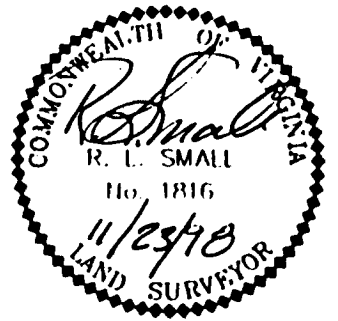

I, *R. Small*

HEREBY CERTIFY THAT THE SURVEY PRESENTED BY THIS PLAT WAS MADE BY ME ON THIS DATE AND IS CORRECT TO THE BEST OF MY KNOWLEDGE AND BELIEF THERE ARE NO ENCROACHMENTS OF BUILDINGS UNLESS SHOWN HEREON.

DAVIS & ASSOCIATES, P.C.  
SURVEYORS & PLANNERS  
YORK COUNTY, VIRGINIA

JOB LOCATION : RUNNING MAN TRAIL

PLAT OF THE PROPERTY OF:  
RUNNING MAN LIMITED PARTNERSHIP

**PARCEL OF LAND**

CONTAINING : 3.9418 ACRES

BETHEL MAGISTERIAL DISTRICT - COUNTY OF YORK, VIRGINIA