

ROBERT GEORGE, ET. UX.
 D.B. 924, PG. 228
 TAX MAP # 30-238
 122,230± SQ.FT.
 #220 OLDE POND LANE

NOW OR FORMERLY
 ROBERT L. SHIRLEY, JR., ET UX
 TAX MAP # 30-241
 D.B. 182, PG. 158

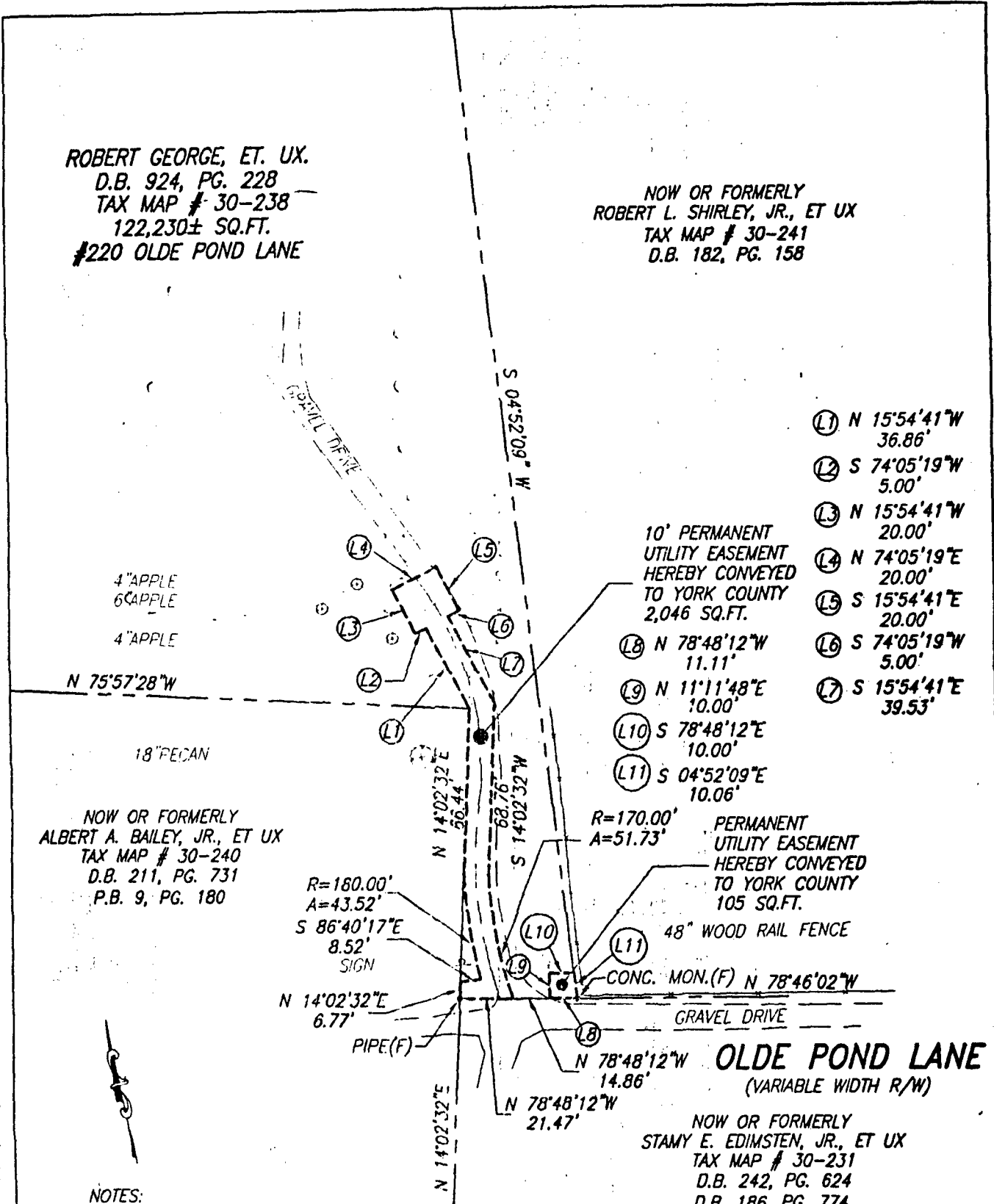

NOTES:

1. THIS PLAT IS INTENDED FOR A DESCRIPTION OF EASEMENT ONLY, AND DOES NOT CONSTITUTE A BOUNDARY SURVEY.
2. THIS SURVEY WAS PERFORMED WITHOUT THE BENEFIT OF A TITLE REPORT, AND MAY NOT REFLECT ALL EASEMENTS OR RESTRICTIONS THAT MAY AFFECT THE PROPERTY.



REFERENCES:
 D.B. 924, PG. 228
 D.B. 182, PG. 158
 D.B. 242, PG. 624
 D.B. 186, PG. 774
 P.B. 9, PG. 180

MERIDIAN IS BASED ON:
 VIRGINIA STATE PLANE
 COORDINATE SYSTEM,
 SOUTH ZONE, NAD 83
 U.S. SURVEY FEET

PLAT OF EASEMENT
 FROM: ROBERT GEORGE, ET. UX.
 TO: COUNTY OF YORK, VIRGINIA
 PROJECT: CALTHROP NECK ROAD AREA
 SANITARY SEWER IMPROVEMENTS

DATE: 08/24/98 | SCALE: 1" = 50'

PRECISION MEASUREMENTS, INC.
 SURVEYORS • GPS • GIS • MAPPERS
 851 SEAHAWK CIRCLE, SUITE 103
 VIRGINIA BEACH, VIRGINIA 23452
 (757) 368-0945