

BK1082PG0129

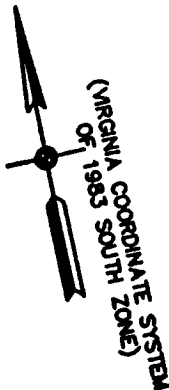

YORK RIVER

NOW OR FORMERLY
UNITED STATES OF AMERICA

NOW OR FORMERLY
MARY MATHEWS
(D.B.280, P.519; W.B.49, P.551)

NOW OR FORMERLY
WATERMEN'S MUSEUM
(D.B.514, P.104)

5' PERMANENT UTILITIES
EASEMENT HEREBY CONVEYED
TO YORK COUNTY, (627 SQ.FT.)

5' TEMPORARY CONSTRUCTION
EASEMENT HEREBY CONVEYED
TO YORK COUNTY, (627 SQ.FT.)

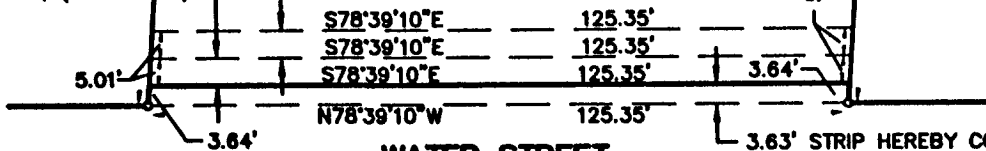

WATER STREET
STATE ROUTE 1020

3.63' STRIP HEREBY CONVEYED
TO YORK COUNTY FOR ROAD
WIDENING PURPOSES, (455 SQ.FT.)

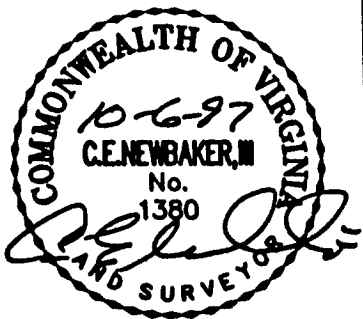

REFERENCES:
NOTES:

PROPERTY IS
ASSESSOR'S PARCEL
NUMBER 18A-12F

PLAT OF RIGHT-OF-WAY
& EASEMENT CONVEYANCE

FROM: MARY MATHEWS
TO: COUNTY OF YORK, VIRGINIA
PROJECT: WATER STREET IMPROVEMENTS

DATE: AUGUST 29, 1997 | SCALE: 1" = 30'

THE SIRINE GROUP, LTD.
SURVEYORS • ENGINEERS • PLANNERS
P.O. BOX 450, ROUTE 17
WHITE MARSH, VIRGINIA 23183