

**LINE TABLE**

NUMBER	DIRECTION	DISTANCE
L1	S81°29'44"E	36.46
L2	S07°11'37"W	37.13

BK1116PG0133

**CURVE TABLE**

NUMBER	DELTA	RADIUS	LENGTH	TANGENT	CHORD	CH. BEARING
C1	61°54'35"	50.00	54.03	29.99	51.44	S52°19'09"W

VA. STATE PLANE  
COORDINATE SYSTEM  
SOUTH ZONE

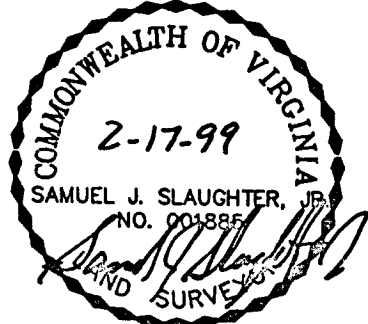
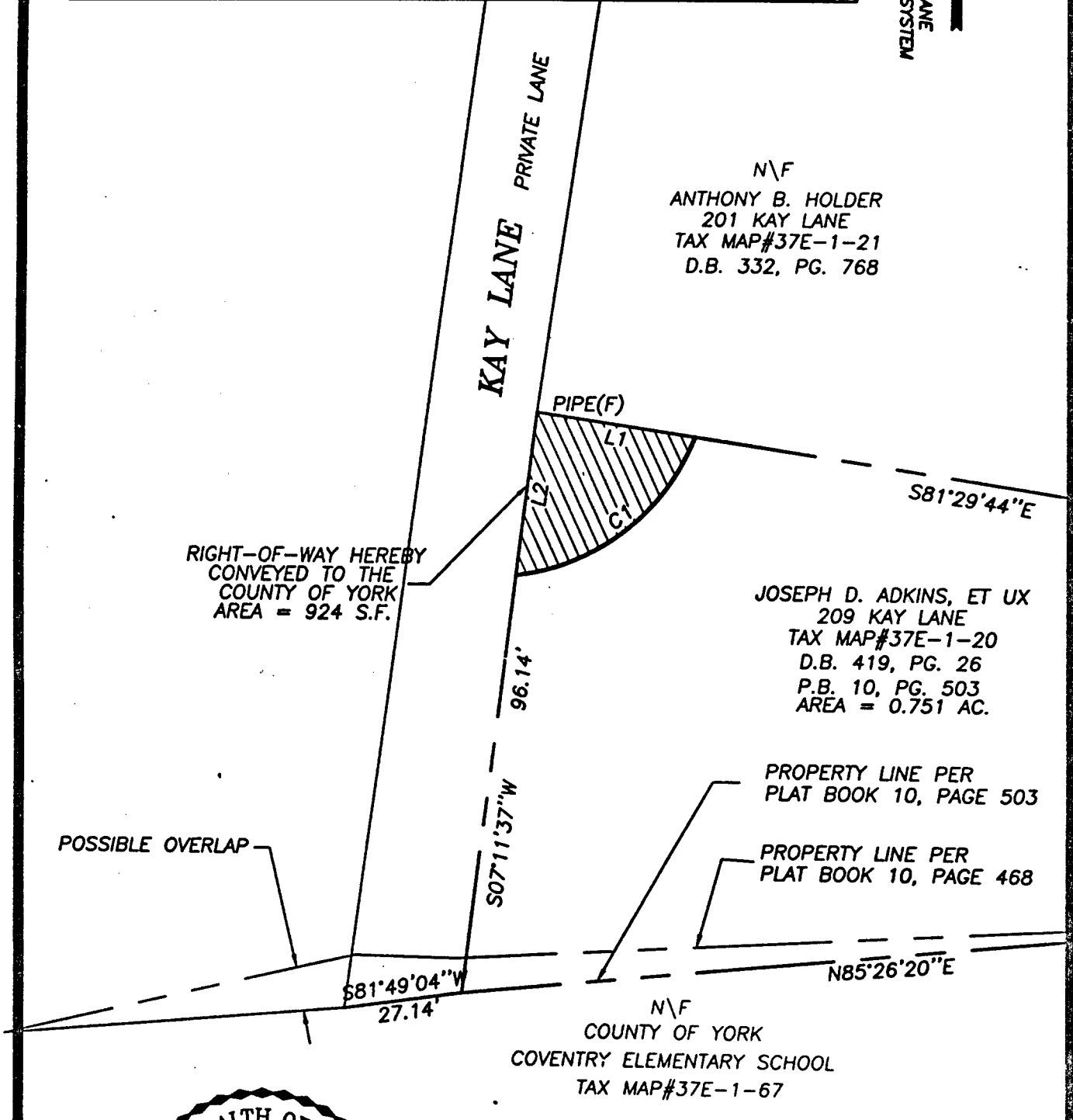

THIS PLAT IS INTENDED FOR A DESCRIPTION OF RIGHT-OF-WAY ONLY AND DOES NOT CONSTITUTE A BOUNDARY SURVEY. THIS IS NOT A SUBDIVISION PLAT.

**PLAT OF RIGHT-OF-WAY TO BE CONVEYED TO COUNTY OF YORK FROM JOSEPH D. ADKINS, ET UX ASSESSOR'S PARCEL No. 37E-1-20 LOCATED IN BETHEL MAGISTERIAL DISTRICT COUNTY OF YORK, VIRGINIA**

**SLEDD & ASSOCIATES, P.C.**  
ENGINEERS PLANNERS SURVEYORS  
11832 ROCK LANDING DRIVE, SUITE 203  
NEWPORT NEWS, VIRGINIA 23606  
(757) 873-3386

SHEET NO. 1 OF 1  
DATE 1/25/99

DRAWN BY: CADD  
FIELD BOOK  
PROJECT NO. 98-012A  
SCALE 1" = 30'