

NUMBER	DELTA ANGLE	RADIUS	ARC LENGTH	TANGENT	CHORD LENGTH	CHORD DIRECTION
C1	08°07'16"	360.00	51.03	25.56	50.98	N 16°31'01" W

RELEASE PLAT FOR

# RUNNING MAN SECTION NINE - B

BETHEL MAGISTERIAL DISTRICT  
COUNTY OF YORK, VIRGINIA  
SCALE : 1" = 100' DATE : 12 DECEMBER 2001

**DAVIS & ASSOCIATES, P.C.**  
SURVEYORS - PLANNERS  
3630 GEORGE WASHINGTON  
MEMORIAL HIGHWAY - SUITE "G"  
YORKTOWN, VIRGINIA 23693

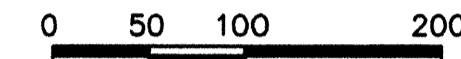

GRAPHIC SCALE  
SHEET 2 OF 3

- S Y M B O L S -

- DENOTES IRON PIPE FOUND
- DENOTES IRON PIPES TO BE SET AT ALL PROPERTY LINE JUNCTURES
- DENOTES CONCRETE MONUMENT FOUND
- DENOTES CONCRETE MONUMENT TO BE SET
- RPA DENOTES RESOURCE PROTECTION AREA
- RMA DENOTES RESOURCE MANAGEMENT AREA

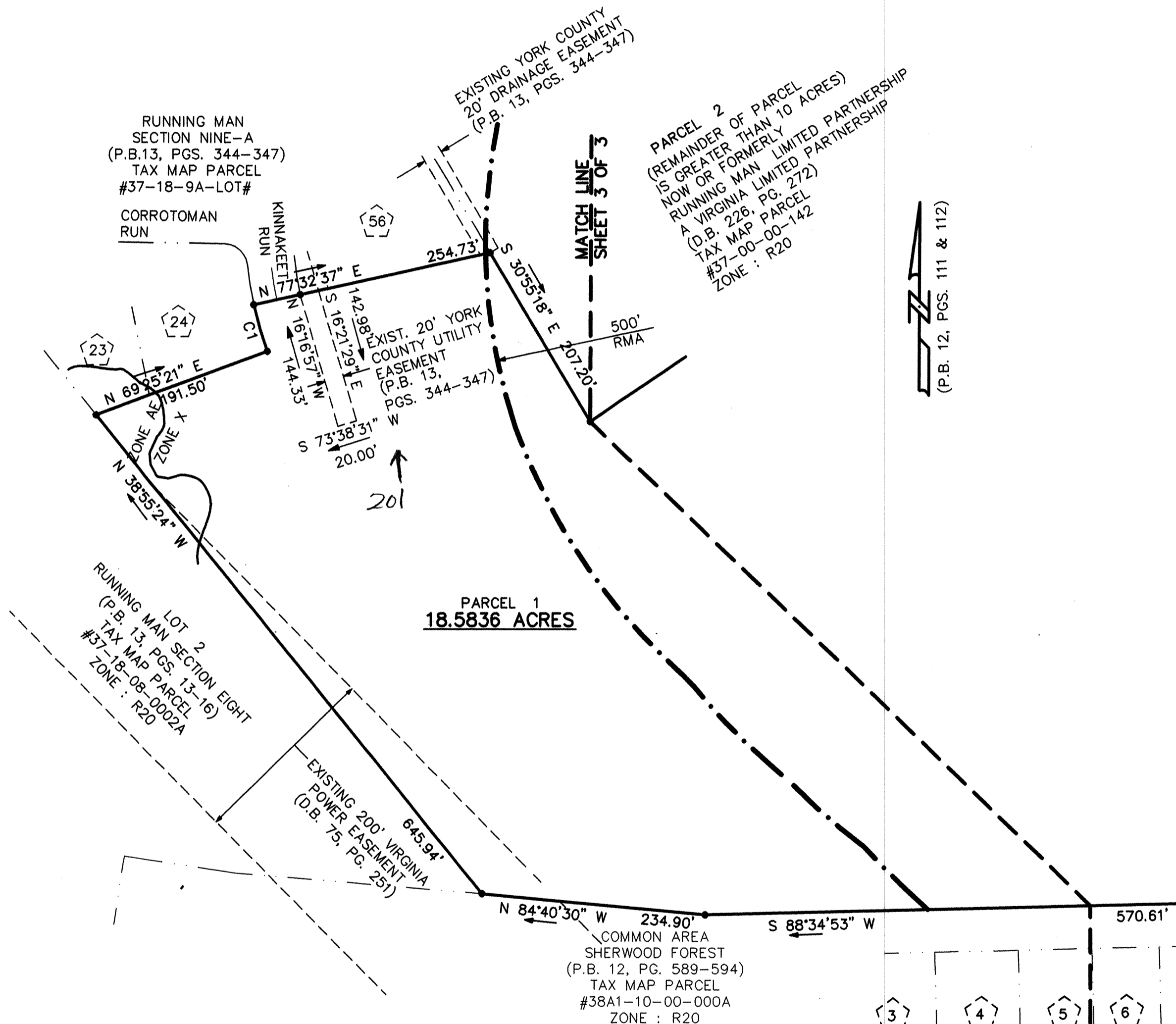

**APPROVED**  
YORK COUNTY BOARD OF SUPERVISORS

BY: Al Maddalena  
PLAT APPROVING AGENT

DATE: 3/28/02

STATE OF VIRGINIA  
COUNTY OF YORK  
IN THE CLERK'S OFFICE OF THE CIRCUIT COURT FOR THE COUNTY OF YORK THE 28 DAY OF Mar. 2002 THIS MAP WAS PRESENTED AND ADMITTED TO RECORD AS THE LAW DIRECTS AS INSTRUMENT NO. 020005341 2:41 pm

TESTE: Lynn S. Jenkins  
CLERK

BY: Natalie C. Owens, D.C.