

state Highway **Plan Book No. 9 Page 46**

DESIGN FEATURES RELATING TO CONSTRUCTION OR TO REGULATION AND CONTROL OF TRAFFIC MAY BE SUBJECT TO CHANGE AS DEEMED NECESSARY BY THE DEPARTMENT

ROUTE	STATE	FEDERAL AID PROJECT	ROUTE	STATE	PROJECT	SHEET NO.
782	VA		782	VA	0782-099-188.C-501	3

HAMPTON ROADS DISTRICT DESIGN UNIT

Power Poles are Property of VA POWER  
1600 Hamilton Ave.  
Portsmouth, Va. 23707-3528

Telephone Poles are Property of VERIZON VIRGINIA INC.  
5701 Cleveland Str. 5th Floor  
Newport News, Va. 23602

Cable Television Lines Property of Cox Communications  
1323 W. Pembroke Ave.  
Hampton, Va. 23661

Water Lines are Property of Newport News Waterworks  
2600 Washington Ave.  
Newport News, Va. 23607

Gravity & Sewer are Property of York County  
201 Goodwin Neck Road  
Yorktown, Va. 23690-0532

BEG. PROJ: 0782-099-188.C-501  
STA. 26+70.023

NOTE: ALL EXISTING DRAINAGE STRUCTURES ARE TO BE REMOVED

NOTE: ALL EXISTING 375mm AND 600mm DRAINAGE PIPE TO BE REMOVED

THESE PLANS ARE UNFINISHED AND ARE NOT TO BE USED FOR ANY TYPE OF CONSTRUCTION.

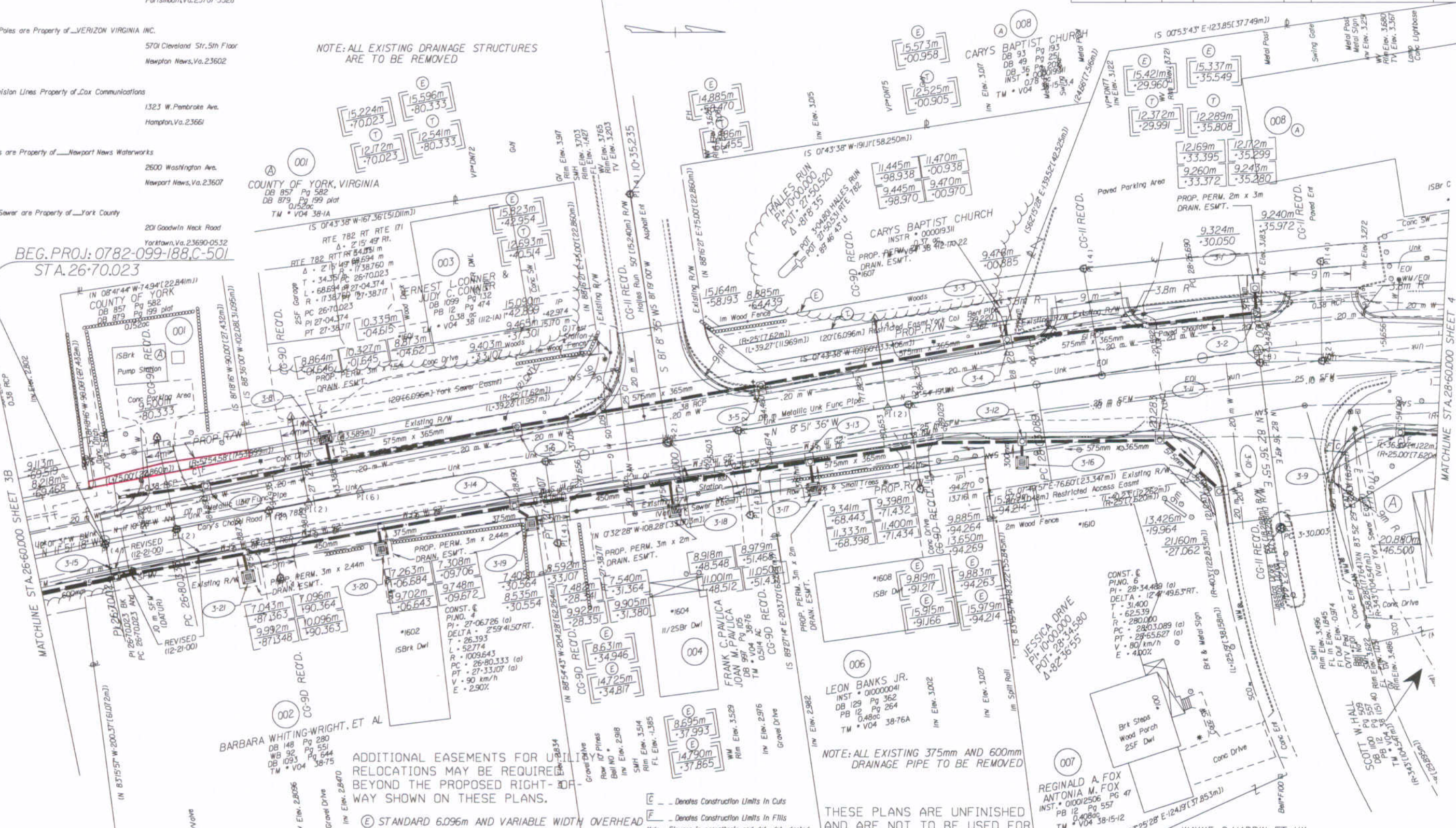

BEARINGS BASED ON U.S.C. & G.S. STANDARDS

ADDITIONAL EASEMENTS FOR UTILITY RELOCATIONS MAY BE REQUIRED BEYOND THE PROPOSED RIGHT-OF-WAY SHOWN ON THESE PLANS.

STANDARD 6.096m AND VARIABLE WIDTH OVERHEAD EASEMENT FOR VIRGINIA POWER

STANDARD 3.048m (10') BURIED CABLE EASEMENT FOR VERIZON VIRGINIA INC.

Denotes Construction Limits In Cuts  
Denotes Construction Limits In Fills  
Note: Figures in parenthesis and dot-dot-dashed lines denote Temporary Easements.  
Note: Figures in brackets and dot-dashed lines denote Permanent Easements.

