

State Highway Flat Book No. 9 Page 49

DESIGN FEATURES RELATING TO CONSTRUCTION OR TO REGULATION AND CONTROL OF TRAFFIC MAY BE SUBJECT TO CHANGE AS DEEMED NECESSARY BY THE DEPARTMENT

REVISED	DATE	BY	STATE	FEDERAL AID	ROUTE	STATE	PROJECT	SHEET NO.
09/18/01			VA		782		0782-099-188.C-501	5
10/17/01								

HAMPTON ROADS DISTRICT DESIGN UNIT

SURVEYED BY: S.O. JAMESON, 757-283-2537
SUPERVISED BY: J.K. BAUTTS, 400.752.922-1595
DESIGNED BY: K.E. BAUTTS, 757.982.6556
CADD OPERATOR: J. BAUTTS, 757.982.6556
REVISED BY: _____

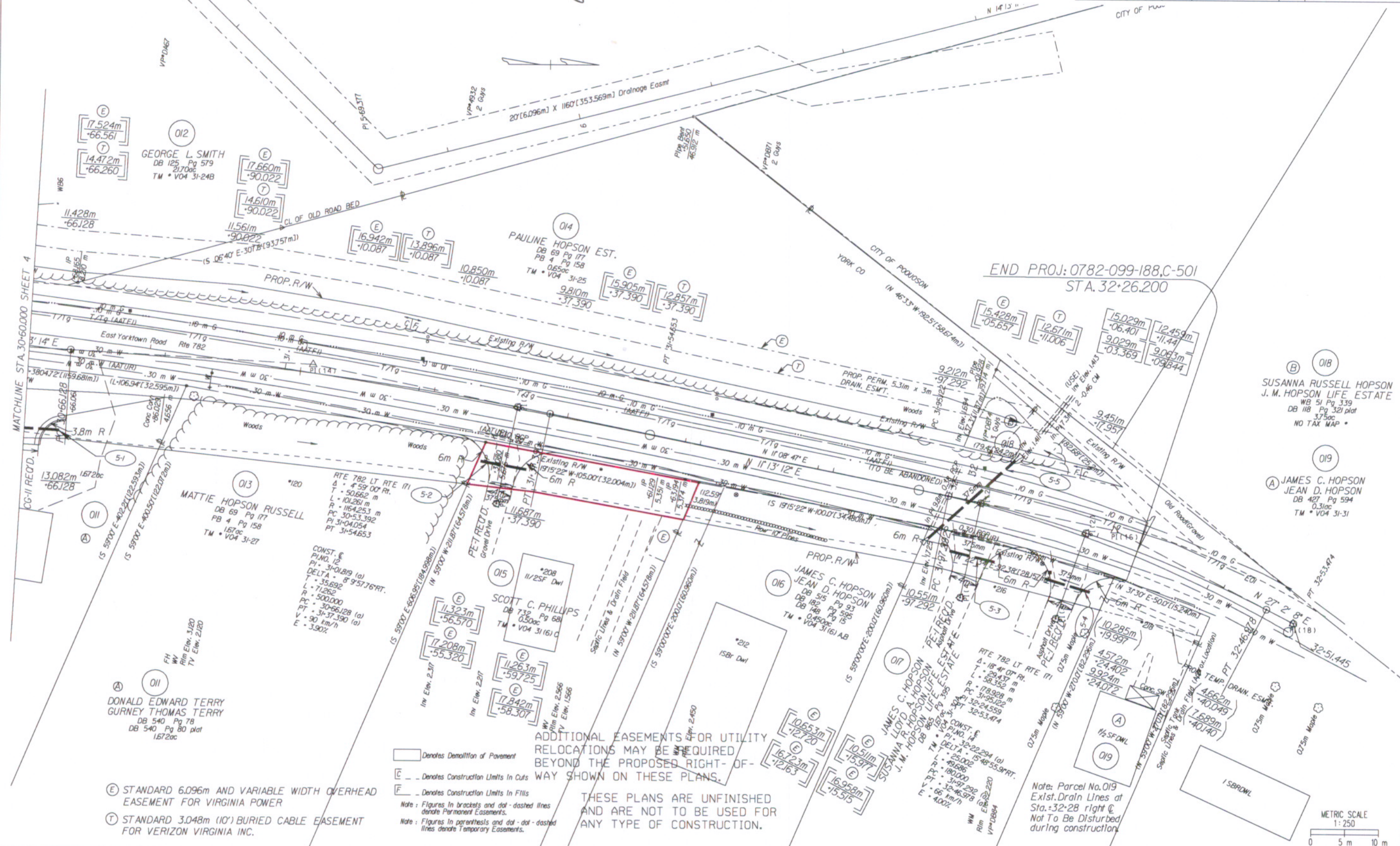

END PROJ: 0782-099-188.C-501
STA. 32+26.200

(B) (O18) SUSANNA RUSSELL HOPSON
J. M. HOPSON LIFE ESTATE
WB 51 Pg 339
DB 118 Pg 321 plot
375cc
NO TAX MAP *

(A) (O19) JAMES C. HOPSON
JEAN D. HOPSON
DB 427 Pg 594
0.31cc
TM * V04 31-31

- Denotes Demolition of Pavement
- Denotes Construction Limits In Cuts
- Denotes Construction Limits In Fills
- (E) STANDARD 6.096m AND VARIABLE WIDTH OVERHEAD EASEMENT FOR VIRGINIA POWER
- (T) STANDARD 3.048m (10') BURIED CABLE EASEMENT FOR VERIZON VIRGINIA INC.

ADDITIONAL EASEMENTS FOR UTILITY RELOCATIONS MAY BE REQUIRED BEYOND THE PROPOSED RIGHT-OF-WAY SHOWN ON THESE PLANS.

THESE PLANS ARE UNFINISHED AND ARE NOT TO BE USED FOR ANY TYPE OF CONSTRUCTION.

Note: Parcel No. O19 Exist. Drain Lines at Sta. +32+28 right @ Not To Be Disturbed during construction

