

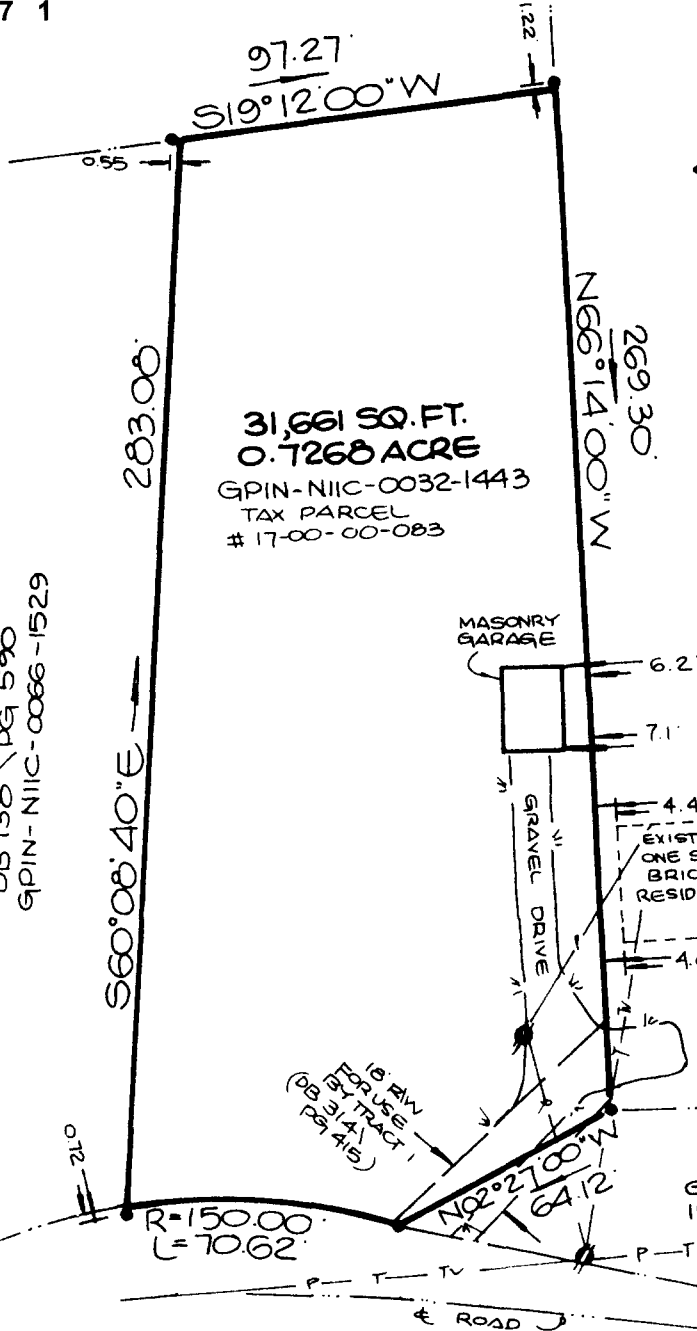

NOW OR FORMERLY
FIELDS
GPIN-NIIC-0330-1332

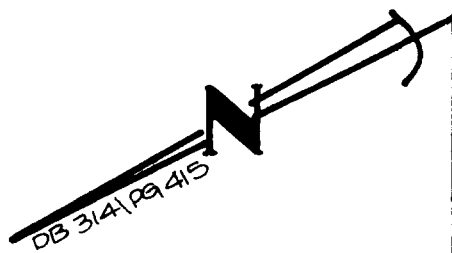

31,661 SQ. FT.
0.7268 ACRE
GPIN-NIIC-0032-1443
TAX PARCEL
17-00-00-083

NOW OR FORMERLY
BROOKINS
DB 62 \ PG 455
GPIN-NIIC-0026-1317

TRACT 1 (DB 314 \ PG 415), 20 02
This deed was presented with the certificate annexed
and admitted to record at 10:18 o'clock AM

Teste: Lynn S. Jenkins, Clerk
Deputy Clerk

Virginia: County of York to-wit
in the Clerk's Office of the Circuit Court for the
County of York, the 16 day of July, 20 02

THE PROPERTY AS DEPICTED ON THIS PLAT
DOES NOT VIOLATE THE PROVISIONS OF THE
YORK COUNTY SUBDIVISION ORDINANCE

SIGNED: *Donald W. Davis*
TITLE: Chief of Development & Compliance
DATE: 7/12/02

NOW OR FORMERLY
MARVIN
DB 138 \ PG 590
GPIN-NIIC-0066-1529

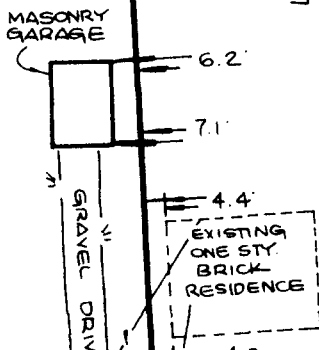

NOW OR FORMERLY
CHRISTIAN
GPIN-MI10-4804-1234
INST. # 010002121

0.23 ± MILE TO
BAPTIST ROAD

MAPLE ROAD - ROUTE 639
(VARIABLE WIDTH R/W)

NOTE : PROPERTY SHOWN HEREON IS LOCATED
IN ZONE X AS SHOWN ON FLOOD
INSURANCE RATE MAP COMMUNITY-
PANEL NUMBER 510182 0035B
EFFECTIVE DATE : DEC. 16, 1988.

SYMBOLS:

- PIPE FOUND
- PIPE SET
- ROD FOUND
- CONC. MONUMENT

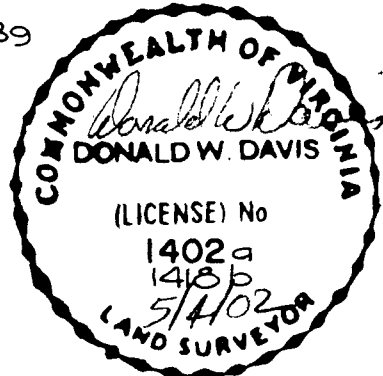

I, *Donald W. Davis*
HEREBY CERTIFY THAT THE
SURVEY REPRESENTED BY THIS
PLAT WAS MADE BY ME ON
THIS DATE AND IS CORRECT
TO THE BEST OF MY KNOW-
LEDGE AND BELIEF THERE ARE
NO ENCROACHMENTS OF BUILD-
INGS UNLESS SHOWN HEREON.

JOB LOCATION # 411 MAPLE ROAD
PLAT OF THE PROPERTY OF:
EARNEST H. & ALICE B. WILKERSON

PARCEL OF LAND
CONTAINING: 0.7268 ACRE
COUNTY OF YORK, VIRGINIA
PB 10 \ PG 534
INST. # 0200002699