

NUMBER	DELTA ANGLE	RADIUS	ARC LENGTH	TANGENT	CHORD LENGTH	CHORD DIRECTION
C1	37°45'02"	360.00	237.19	123.08	232.93	N 31°19'54" W
C2	21°30'50"	350.00	131.42	66.49	130.65	S 39°27'00" E
C3	62°44'08"	365.00	399.65	222.51	379.99	S 60°03'39" E
C4	43°28'08"	250.00	189.67	99.66	185.15	N 66°50'13" E
C5	90°00'00"	25.00	39.27	25.00	35.36	S 89°53'51" E
C6	43°28'44"	250.00	189.71	99.69	185.19	S 23°09'29" E
C7	43°28'44"	300.00	227.65	119.62	222.23	N 23°09'29" W
C8	259°50'09"	60.00	272.10	71.71	92.04	S 05°11'05" W
C9	79°50'09"	25.00	34.83	20.92	32.08	S 84°48'55" E
C10	90°00'00"	25.00	39.27	25.00	35.36	S 00°06'09" W
C11	43°28'08"	200.00	151.73	79.73	148.12	S 66°50'13" W
C12	62°44'08"	315.00	344.91	192.03	327.93	N 60°03'39" W
C13	21°30'50"	400.00	150.19	75.99	149.31	N 39°27'00" W
C14	37°45'02"	310.00	204.25	105.99	200.58	N 31°19'54" W
C15	37°45'02"	335.00	220.72	114.53	216.75	S 35°23'32" E
C16	21°30'50"	375.00	140.81	71.24	139.98	S 39°27'00" E
C17	62°44'08"	340.00	372.28	207.27	353.96	S 60°03'39" E
C18	43°28'08"	225.00	170.70	89.69	166.64	N 66°50'13" E
C19	43°28'44"	275.00	208.68	109.66	203.71	N 23°09'29" W

CORRECTED SUBDIVISION PLAT OF
RUNNING MAN
SECTION NINE - B
 BETHEL MAGISTERIAL DISTRICT
 COUNTY OF YORK, VIRGINIA
 SCALE : 1" = 100' DATE : 02 AUGUST 2002

DAVIS & ASSOCIATES, P.C.
 SURVEYORS - PLANNERS
 3630 GEORGE WASHINGTON
 MEMORIAL HIGHWAY - SUITE "G"
 YORKTOWN, VIRGINIA 23693

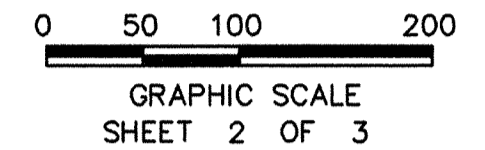

RUNNING MAN
 SECTION NINE-A
 (P.B.13, PGS. 344-347)
 TAX MAP PARCEL
 #37-18-9A-LOT#

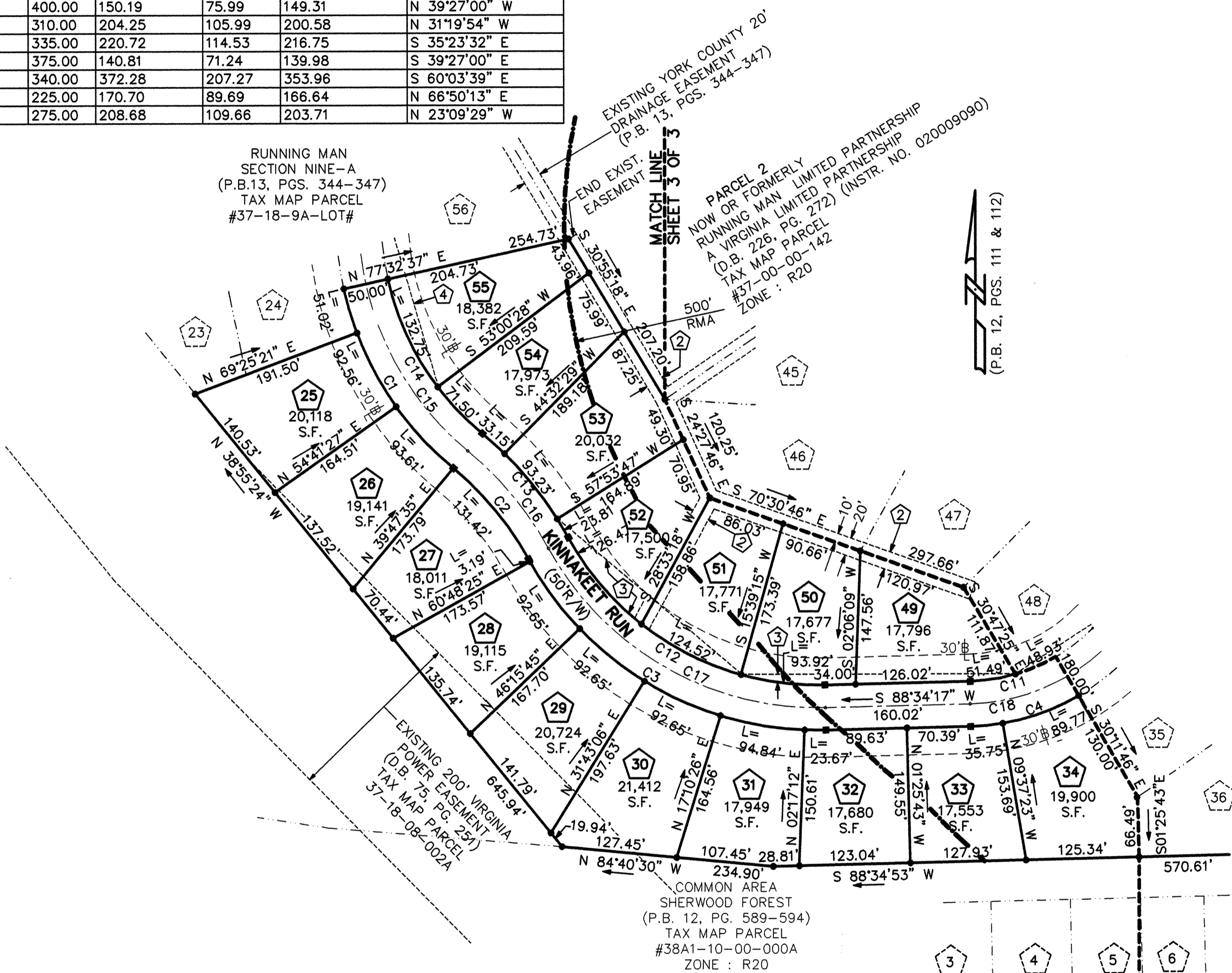

- SYMBOLS -

- DENOTES MINIMUM BUILDING SETBACK LINE
- DENOTES IRON PIPE FOUND
- DENOTES IRON PIPES TO BE SET AT ALL PROPERTY LINE JUNCTURES
- DENOTES CONCRETE MONUMENT FOUND
- DENOTES CONCRETE MONUMENT TO BE SET
- RPA DENOTES RESOURCE PROTECTION AREA
- RMA DENOTES RESOURCE MANAGEMENT AREA

APPROVED

YORK COUNTY BOARD OF SUPERVISORS

BY: Al Maddalena
 PLAT APPROVING AGENT

DATE: 8/13/02

- ① - DENOTES 20'x20' SIGHT EASEMENT HEREBY CONVEYED TO THE COUNTY OF YORK
- ② - DENOTES 20' DRAINAGE EASEMENT HEREBY CONVEYED TO THE COUNTY OF YORK
- ③ - DENOTES VARIABLE WIDTH UTILITY EASEMENT (10' FROM CENTERLINE OF SANITARY SEWER) HEREBY CONVEYED TO THE COUNTY OF YORK
- ④ - DENOTES EXIST. VARIABLE WIDTH YORK COUNTY UTILITY EASEMENT (10' FROM CENTERLINE OF SANITARY SEWER) (P.B. 13, PGS. 344-347)

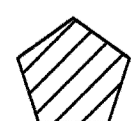

CONSERVATION EASEMENT (NON-TIDAL WETLANDS) HEREBY CONVEYED TO COUNTY OF YORK AND SUBJECT TO THOSE CERTAIN RESTRICTIONS IN THE DECLARATION OF COVENANTS AND RESTRICTIONS IN D.B. 1057. PG. 426

SHERWOOD FOREST
 (P.B. 12, PG. 589-594)
 TAX MAP PARCEL
 #38A1-10-00-LOT #
 ZONE : R20

STATE OF VIRGINIA
 COUNTY OF YORK
 IN THE CLERK'S OFFICE OF THE CIRCUIT COURT FOR THE COUNTY OF YORK THE 13th DAY OF Aug 2002, THIS MAP WAS PRESENTED AND ADMITTED TO RECORD AS THE LAW DIRECTS AS INSTRUMENT # 11:48am 020016542
 TESTE: Lynn S. Jenkins
 CLERK
 BY: Lisa Brogden, P.C.