

160075 MAR-7 03

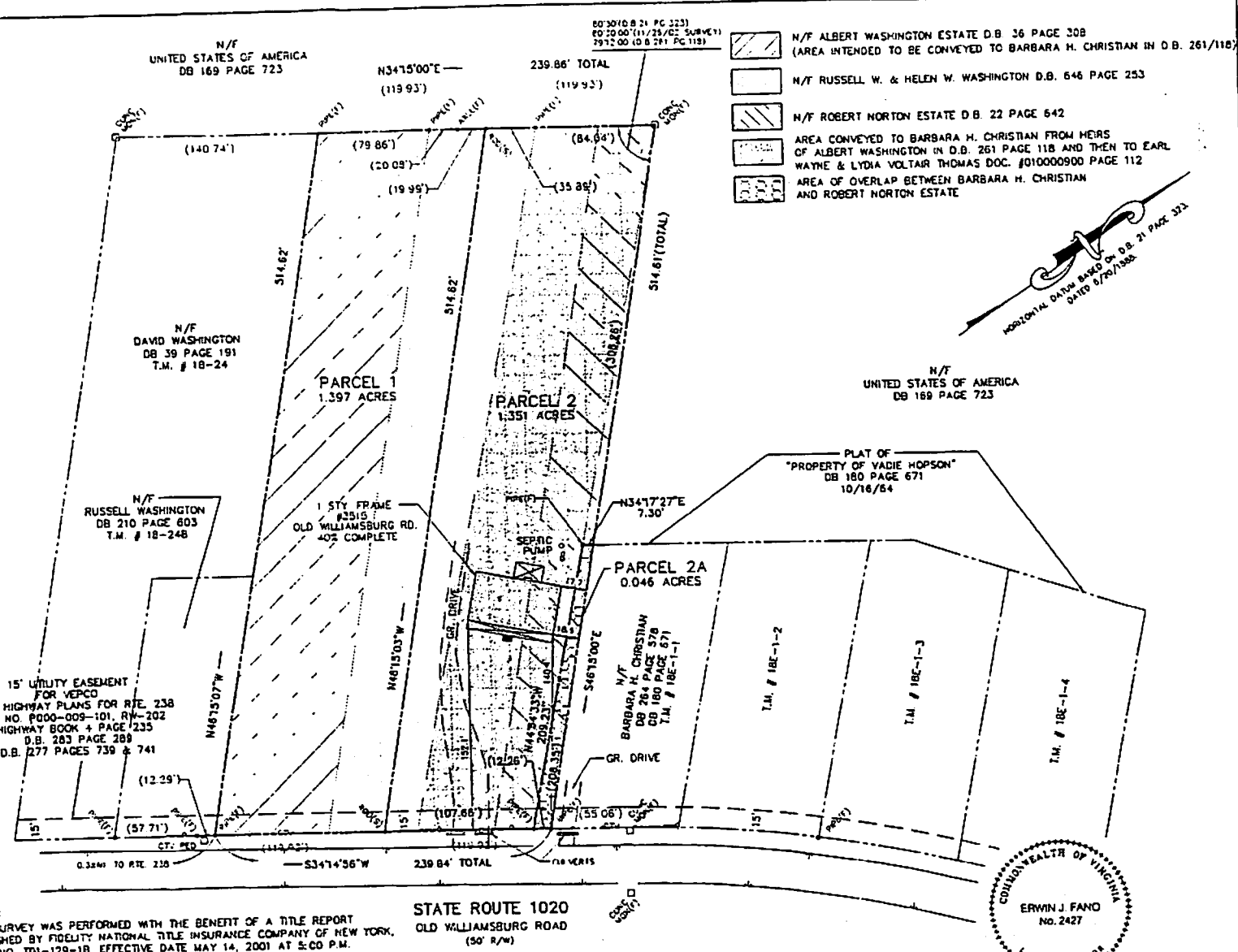

- N/F ALBERT WASHINGTON ESTATE D.B. 36 PAGE 308 (AREA INTENDED TO BE CONVEYED TO BARBARA H. CHRISTIAN IN D.B. 261/118)
- N/F RUSSELL W. & HELEN W. WASHINGTON D.B. 646 PAGE 253
- N/F ROBERT NORTON ESTATE D.B. 22 PAGE 642
- AREA CONVEYED TO BARBARA H. CHRISTIAN FROM HEIRS OF ALBERT WASHINGTON IN D.B. 261 PAGE 118 AND THEN TO EARL WAYNE & LYDIA VOLTAR THOMAS DOC. #0100009000 PAGE 112
- AREA OF OVERLAP BETWEEN BARBARA H. CHRISTIAN AND ROBERT NORTON ESTATE

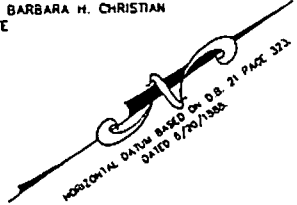

NOTES:
 1. THIS SURVEY WAS PERFORMED WITH THE BENEFIT OF A TITLE REPORT FURNISHED BY FIDELITY NATIONAL TITLE INSURANCE COMPANY OF NEW YORK, CASE NO. 101-129-1B, EFFECTIVE DATE MAY 14, 2001 AT 5:00 P.M.

REFERENCES:
 D.B. 21 PAGE 610, DATED 1/25/1887; D.B. 21 PAGE 323, DATED 6/20/1888.
 D.B. 22 PAGE 642, DATED 6/21/1888; D.B. 22 PAGES 28 & 29, DATED 4/11/1887.
 D.B. 39 PAGES 191 AND 193, DATED 3/9 & 10/1923; D.B. 39 PAGE 478, DATED 3/30/1923.
 D.B. 45 PAGE 550, DATED 3/23/1931; D.B. 169 PAGE 723, DATED 10/16/1963.
 D.B. 45 PAGE 550, DATED 3/23/1931; D.B. 169 PAGE 726, DATED 10/8/1963.
 PLAT OF UNITED STATES LAND IN D.B. 189 PAGE 726, DATED 10/8/1963.
 D.B. 179 PAGE 325, DATED 6/22/1964; D.B. 254 PAGE 578, DATED 1/10/1974.
 D.B. 261 PAGE 118, DATED 11/3/1973; D.B. 264 PAGE 253, DATED 8/24/1988.
 UNRECORDED SIMONS NEWSOME, P.C. PLAT DATED 4/11/2000; DOCUMENT #0100009000 PAGE 112, DATED 1/22/2001 AND P.B. 5 PAGE 74

SURVEYOR'S CERTIFICATE
 THIS IS TO CERTIFY THAT ON 11/26/02 I MADE AN ACCURATE FIELD SURVEY OF THE PREMISES SHOWN HEREON, THAT ALL IMPROVEMENTS AND EASEMENTS KNOWN OR VISIBLE ARE SHOWN HEREON, THAT THERE ARE NO ENCROACHMENTS BY IMPROVEMENTS EITHER FROM ADJOINING PREMISES OR FROM SUBJECT PREMISES UPON ADJOINING PREMISES OTHER THAN THOSE SHOWN HEREON.

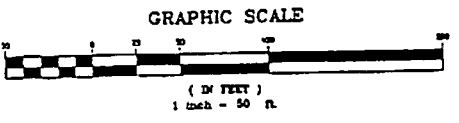

ERWIN J. FAND L.S. #2427

Draper Aden Associates
 Engineering • Surveying • Environmental Services
 Blacksburg, VA
 Charlottesville, VA
 Raleigh-Durham, NC
 Richmond, VA
 1100 York Ave., VA 23104
 804.344.3228 Fax: 804.344.8775
 www.daa.com

BOUNDARY SURVEY OF THREE PARCELS OF LAND TOTALING 2.794 ACRES AND KNOWN AS TAX PARCELS 18-24A, 18-25 AND 18-26 NELSON DISTRICT, YORK COUNTY, VIRGINIA

REVISIONS

DESIGNED BY	
DRAWN BY	EJF
CHECKED BY	LW
SCALE	1" = 30'
DATE	DECEMBER 2, 2002
PROJECT NUMBER	R01591-01S

1 OF 1

VIRGINIA: IN THE CLERK'S OFFICE OF THE CIRCUIT COURT FOR THE COUNTY OF YORK RECORDED ON THE 7TH DAY OF MARCH, 2003 AT 10:40 O'CLOCK A.M., INSTRUMENT NO. 030005715

18 24A, 25, 26