

000000412

060024206
INSTRUMENT NO.

NOW OR FORMERLY
ROBERT E. LANE
INSTRUMENT NO. 030006300
TAX ID 25-00-00-141
PRO. VARIABLE WIDTH
EXCLUSIVE ENJOYMENT
EASEMENT

GPIN U09C-0114-2324
TAX ID 25-00-00-141B

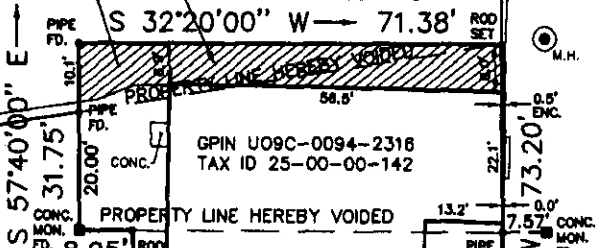

YORK COUNTY
 APPROVED FOR RECORDATION
 BY: *[Signature]*
 CHIEF OF DEVELOPMENT & COMPLIANCE
 DATE: 9/26/06

NOW OR FORMERLY
 SHARON CROCKETT FREEMAN
 TAX ID 25-00-00-143
 EDNA M. CROCKETT ESTATE
 D.B. 88, PG. 291
 D.B. 90, PG. 91
 D.B. 365, PG. 387

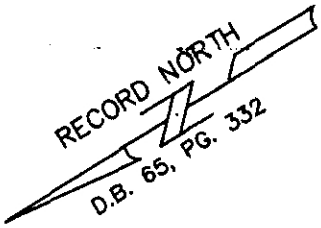

LANDING ROAD
 STATE ROUTE No. 627



PLAT REF.: D.B. 65, PG. 332
 D.B. 122, PG. 201
 D.B. 168, PG. 705
 FLOOD ZONE: AE(EL 8) & X(SHADED)
 COMMUNITY NO.: 510182
 PANEL NO.: 18
 SUFFIX: B
 DATE OF FIRM INDEX: 12-16-88

PLAT OF THE PROPERTY OF
 BELLA RUSH TRUSTON

PARCEL OF LAND CONTAINING
 7,043 SQ. FT.
 0.1617 ACRE

COUNTY OF YORK, VIRGINIA

WALTERS LAND SURVEYING, LTD.
 710 DENBIGH BOULEVARD, SUITE 4C
 NEWPORT NEWS, VIRGINIA 23608
 P.O. BOX 1594 YORKTOWN, VIRGINIA 23692
 PHONE: (757)898-1057 FAX: (757) 898-2862

This is to certify that on SEP. 4, 2001 I surveyed the property shown on this plat and found the property lines to be correct as shown hereon. There are no visible encroachments either way across the lines except as shown. This survey is subject to easements, servitudes and covenants of record and was prepared without benefit of a back title letter. This survey is not to be used for construction purposes.

[Signature]
 JOHNNY S. WALTERS, III LAND SURVEYOR