

FED. ROAD DISTRICT	STATE	FEDERAL AID DISTRICT	STATE PROJECT	SHEET NO.	TOTAL SHEETS
2	VA.	1-64-300006 1-64-300002	64 8064-099-101 8064-099-101	17	

Power Poles:
K.E.R.C.O., Richmond, Va.
Telephone Poles:
C & P Telephone Co., Newport News, Va.
Water Line:
Newport News Water Works

State Hwy Plat Book # 10 Pg 223
Document # 080012079

Prop. Service Rd. II
 Δ 90° RT Δ 9° LT
 D 69° 52' 22" D 3"
 T 82.00' T 150.31'
 L 128.81' L 300.00'
 R 82.00' R 1909.86'
 RC 10° 21.00' RC 12° 47.50'
 RL 11° 03.00' RL 14° 17.81'
 RT 11° 42.81' RT 15° 42.50'

West Bound Conn. Rte. 168
 Δ 37° 04' 44" RT
 D 5°
 T 384.30'
 L 741.58'
 R 1448.92'
 RL 37° 01.41'
 Super 608' per ft.

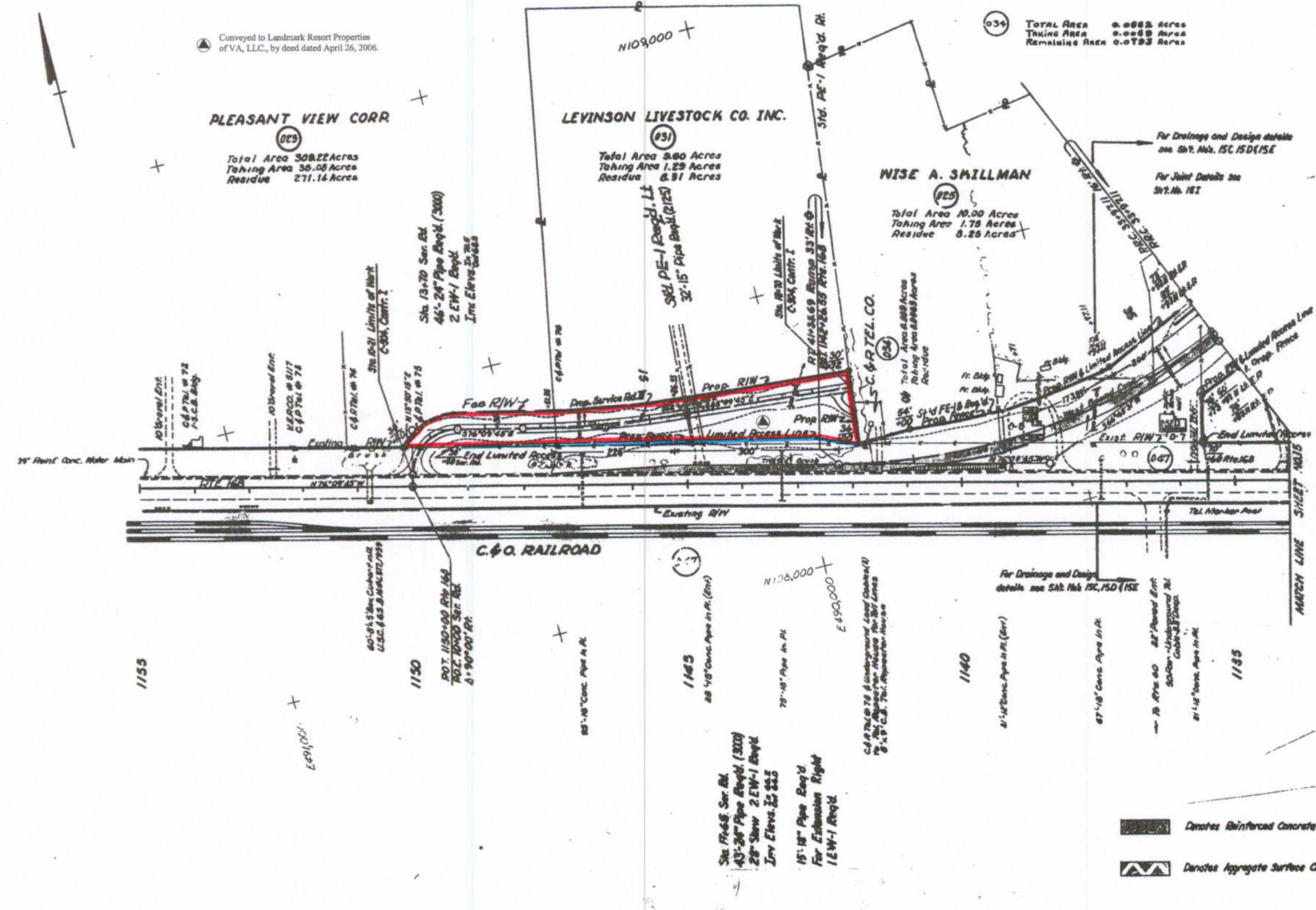

Conveyed to Landmark Resort Properties of VA, LLC., by deed dated April 26, 2006.

PLEASANT VIEW CORR
 Total Area 30.822 Acres
 Taking Area 30.08 Acres
 Residue 271.14 Acres

LEVINSON LIVESTOCK CO. INC.
 Total Area 3.80 Acres
 Taking Area 1.29 Acres
 Residue 6.51 Acres

WISE A. SKILLMAN
 Total Area 10.00 Acres
 Taking Area 1.78 Acres
 Residue 8.22 Acres

034 TOTAL AREA 0.0882 Acres
 Taking Area 0.0882 Acres
 Remaining Area 0.0793 Acres

For Drainage and Design details see Sh. No. 15C, 15D, 15E
 For Joint Details see Sh. No. 15I

For Drainage and Design details see Sh. No. 15C, 15D, 15E

Denotes Reinforced Concrete
 Denotes Aggregate Surface Course

Note: See Profile of Sh. No. 22
 Sh. No. 23

Note: Dashed lines denote approximate limits of construction.



Book No. 40250 Platted By R.J. Smiley Date 8/1/60
 Rev. No. 2270 Inked By McCloytor, GE. N. H. W. D. W. 1/10/60