

000000318

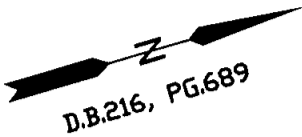

D.B.216, PG.689

IPF

S 00°00'00" E  
194.01'

IPF

103

68.61'

N 78°35'20" W

IPF

IRS

N 00°00'00" E  
75.05'

**YORK COUNTY  
APPROVED AS TO CONFORMANCE WITH  
EXISTING GIS DATA**

BY: Carl A. Bryant  
TITLE: Computer Support Services  
DATE: 9.15.08

#108 CLARK LANE  
MARY E. PARKER  
D.B.216, PG.685  
D.B.216, PG.689(PLAT)  
GPIN# T08A-2125-4333

43,580 SQ.FT.  
1.000 ACRES  
GPIN#  
T08A-2174-4426

UNIMPROVED  
& WOODED

#131 LEWIS DRIVE  
JEE YOUNG KIM & KWANG MIN CHOI  
INST#060005276, D.B.225, PG.195  
GPIN# T08A-2089-4612

**NOTES:**

- SURVEY PREPARED WITHOUT BENEFIT OF A TITLE REPORT
- CENTERLINE OF FENCE SHOWN
- FLOOD INSURANCE RATE MAP ZONE: X & AE (EL.8) PANEL NO. 0018B COMMUNITY NO. 510182 PANEL DATE: 12-16-88 INDEX DATE: 12-16-88
- REF: D.B.269, PG.164 D.B.216, PG.689(PLAT)
- PARCEL: T08A-2174-4426

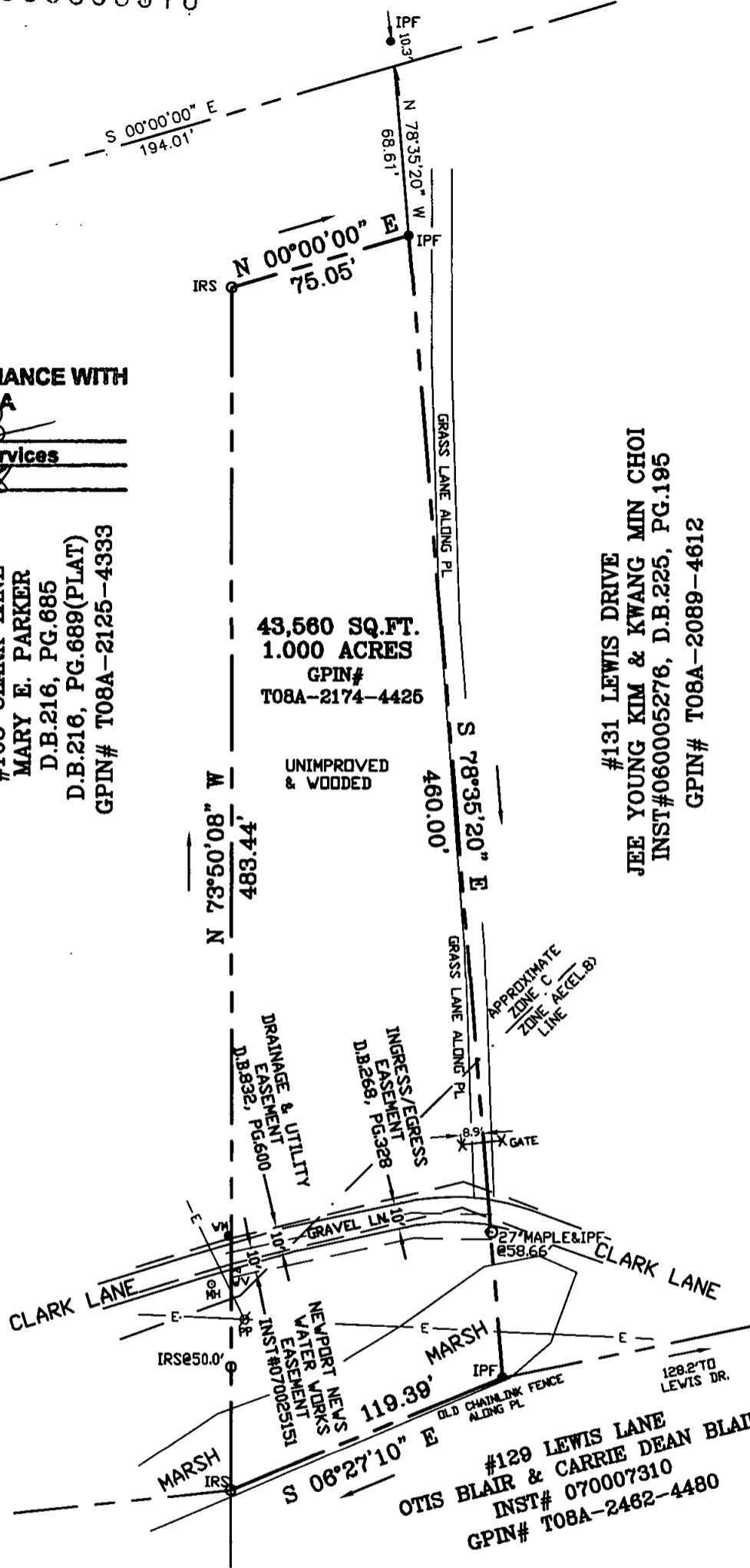

HEREBY CERTIFY THAT THE PROPERTY SHOWN ON THIS PLAT WAS SURVEYED ON THIS DATE AND IS CORRECT TO THE BEST OF MY KNOWLEDGE AND BELIEF. THERE ARE NO ENCROACHMENTS OF OTHER BUILDINGS EXCEPT AS SHOWN.

**PARKER SURVEYING, INC.**

101 DAWSON CRESCENT  
SEAFORD, VIRGINIA 23696  
PHONE: 757-833-7758

**# 102 CLARK LANE**

PLAT OF THE PROPERTY TO BE CONVEYED TO  
**JACK R. & CRISELDA I. SIGLER**

A PARCEL OF LAND CONTAINING  
1.000 ACRES  
AND KNOWN AS #102 CLARK LANE  
IN SEAFORD  
YORK COUNTY, VIRGINIA

JOB #: 08-168	DRAWN: RRP	F.B.-PG: 24-40	TO: PE&T	SCALE: 1" = 60'	DATE: 9-5-08
------------------	---------------	-------------------	-------------	--------------------	-----------------