

CHECKED BY BOB HARMON (157) 253-5137  
 DESIGNED BY T. K. HAZNAM, P.E. (157) 925-2406  
 DRAWN BY S. D. MCNINLEY, P.E. (157) 925-3622  
 WATSON ROADS DISTRICT DESIGN UNIT  
 UTILITY OWNERS:  
 SEE SHEET 3 FOR DETAILS.

THESE PLANS ARE UNFINISHED AND ARE NOT TO BE USED FOR ANY TYPE OF CONSTRUCTION.

REVISED	STATE	FEDERAL AID	ROUTE	STATE	SHEET NO.
PROJECT	PROJECT	PROJECT	PROJECT	PROJECT	PROJECT
03/23/06 05/29/07 12/16/08 07/13/09 07/21/09 09/15/09 06/18/10	VA.		17	6017-099-129, RW-201, C-501	23

GEO. WASHINGTON MEMORIAL HIGHWAY  
 AMORY LANE  
 WOLF TRAP ROAD

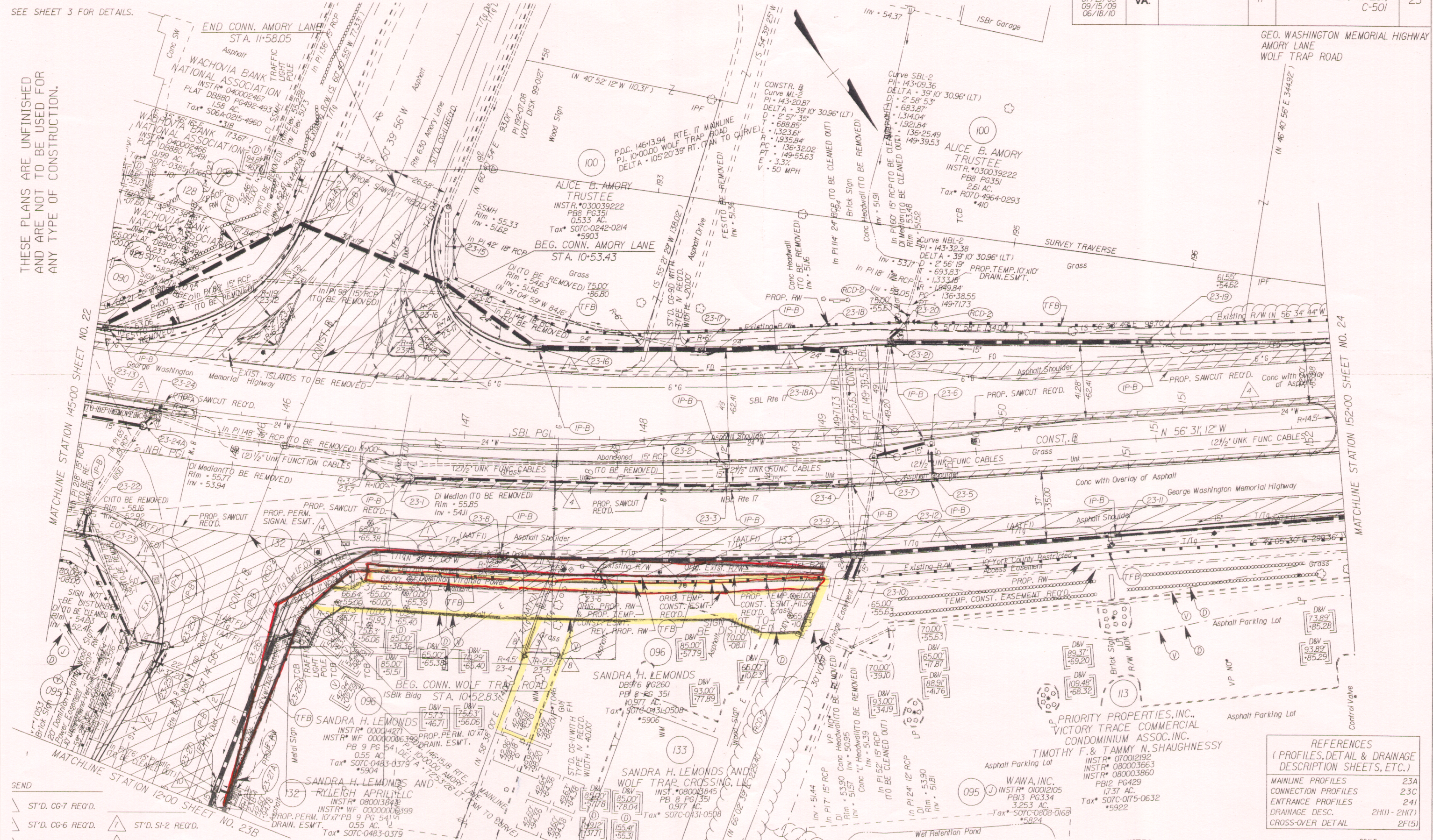

DOC INSTRUMENT # 100019576

REFERENCES  
(PROFILES, DETAIL & DRAINAGE DESCRIPTION SHEETS, ETC.)

MAINLINE PROFILES	23A
CONNECTION PROFILES	23C
ENTRANCE PROFILES	241
DRAINAGE DESC.	2H(1) - 2H(7)
CROSS-OVER DETAIL	2F(5)

- SEND
- ST'D. CG-7 REQ'D.
  - ST'D. CG-6 REQ'D.
  - ST'D. CG-2 REQ'D.
  - ST'D. MS-2 REQ'D.
  - ST'D. MS-1A REQ'D.
  - ST'D. SI-2 REQ'D.
  - RAD. CG-2 REQ'D.
  - RAD. CG-6 REQ'D.
  - RAD. CG-7 REQ'D.

- Denotes Construction Limits in Cuts
- Denotes variable easement required for Verizon Virginia
- Denotes variable easement required
- Denotes Additional Utility Easement Required for Parcel 128
- Denotes Drainage Structure Number
- Figures without parenthesis or brackets and solid lines denote Proposed Right of Way.
- Figures in brackets and dot - dashed
- Denotes Areas Of Demolition of Flexible Pavement.
- Figures In double brackets and dot - dashed

NOTES  
See General Notes For E&S Legend

SCALE  
0 25' 50'

PLAN NO.	PROJECT	FILE NO.	SHEET NO.
6017-099-129	6017-099-129	6017-099-129	23

State Hwy Plat Book # 11 P. 72