

VICINITY MAP
SCALE: 1" = 1000'

THE VACATION OF THE PROPERTY LINES, EASEMENT VACATION AND EASEMENT DEDICATION SHOWN HEREON IS WITH FREE CONSENT OF THE UNDERSIGNED OWNER(S) AND/OR TRUSTEES OF THE PENINSULA COMMUNITY CHAPEL.

Clifford A. Hall 12/12/10
CLIFFORD A. HALL, TRUSTEE DATE

Dale E. Bell 12/12/10
DALE E. BELL, TRUSTEE DATE

Mark B. Suiter Dec 12, 2010
MARK B. SUITER, TRUSTEE DATE

STATE OF VIRGINIA
CITY/COUNTY OF York TO WIT.

I, Linda L. Carmichael A NOTARY PUBLIC IN AND FOR THE CITY/COUNTY AND STATE AFORESAID, HEREBY CERTIFY THAT THE PERSONS WHOSE NAMES ARE SIGNED TO THE FOREGOING WRITING HAVE ACKNOWLEDGED THE SAME BEFORE ME IN THE JURISDICTION AFORESAID.

GIVEN UNDER MY HAND THIS 12 DAY OF December, 2010

MY COMMISSION EXPIRES 11/30/11

REGISTRATION No. 7124112

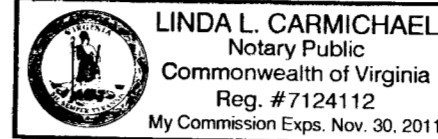

Linda L. Carmichael 12/12/10
NOTARY PUBLIC DATE

GP: nbs
T036-4218-4286
U03A-0027-4228
U03A-0601-4157

PROPERTY LINE VACATION, EASEMENT VACATION, AND EASEMENT DEDICATION PLAT PROPERTIES OF THE TRUSTEES OF THE PENINSULA COMMUNITY CHAPEL

Bethel Magisterial District
County of York Virginia

ALFONSO & ASSOCIATES, INC.
Surveying & Land Development Planning
729 THIMBLE SHOALS BLVD. SUITE 2A
NEWPORT NEWS, VIRGINIA 23606

SCALE 1" = 100' DATE: DECEMBER 1, 2010

PLAT INSTRUMENT # 100021364

Filed in the Clerk's Office, Circuit Court,
York Co. - Poquoson, VA
the 21st day of December, 2010
Teste: Lynn S. Mendibur, Clerk 11:00 AM
By: *[Signature]*, D.C.

LEGAL REFERENCES:

- D.B. 847 - PG. 682
- D.B. 901 - PG. 246
- P.B. 12 - PG. 156
- S.H.W.P.B. 9 - PG. 20

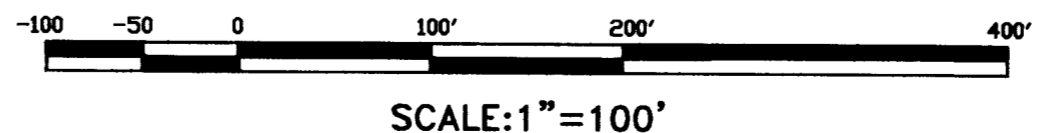
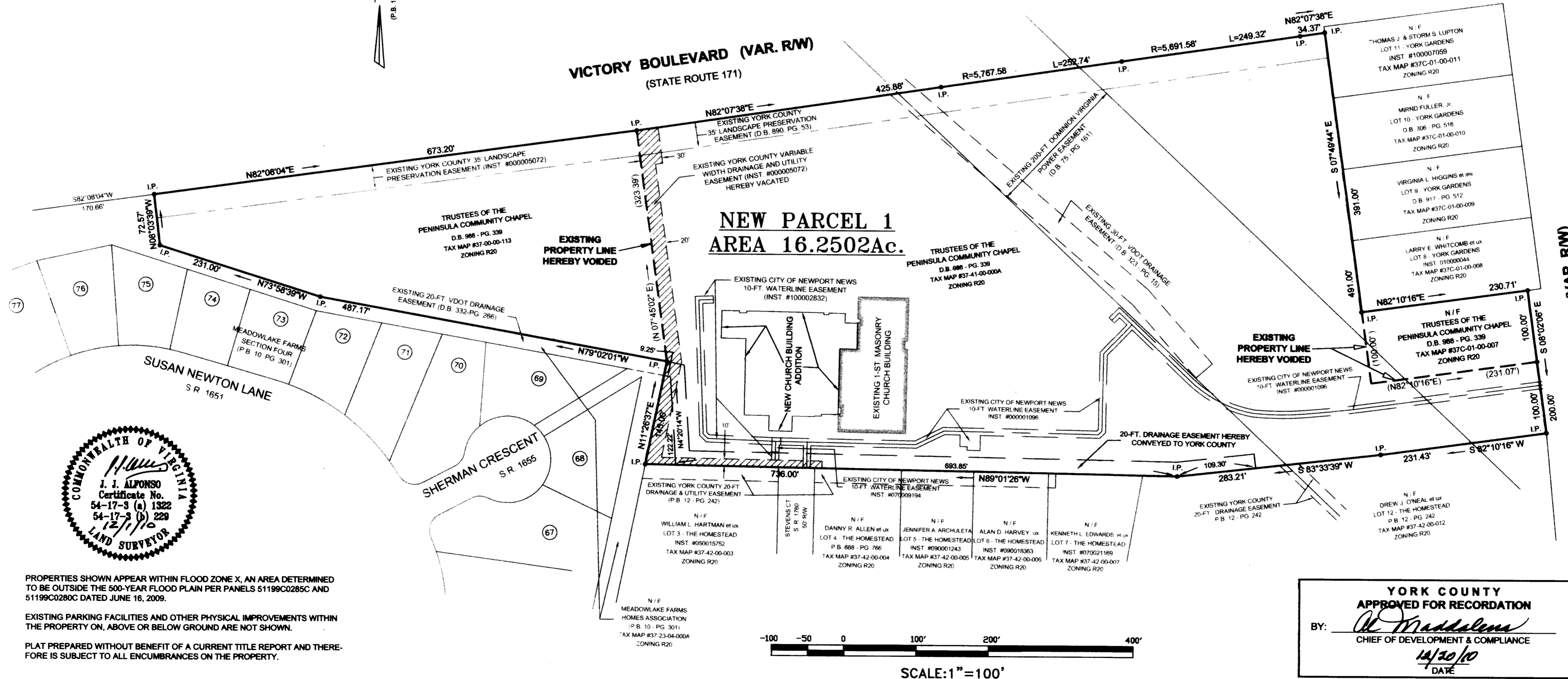
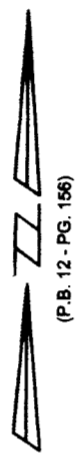

SCALE: 1" = 100'

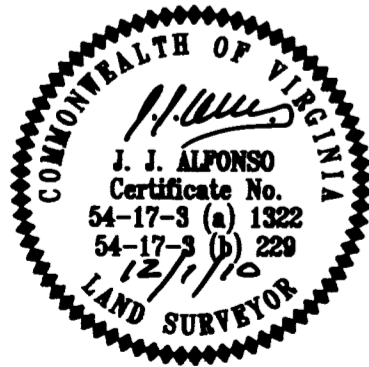

PROPERTIES SHOWN APPEAR WITHIN FLOOD ZONE X, AN AREA DETERMINED TO BE OUTSIDE THE 500-YEAR FLOOD PLAIN PER PANELS 51199C0285C AND 51199C0280C DATED JUNE 16, 2009.

EXISTING PARKING FACILITIES AND OTHER PHYSICAL IMPROVEMENTS WITHIN THE PROPERTY ON, ABOVE OR BELOW GROUND ARE NOT SHOWN.

PLAT PREPARED WITHOUT BENEFIT OF A CURRENT TITLE REPORT AND THEREFORE IS SUBJECT TO ALL ENCUMBRANCES ON THE PROPERTY.

YORK COUNTY
APPROVED FOR RECORDATION
BY: *[Signature]*
CHIEF OF DEVELOPMENT & COMPLIANCE
DATE: 12/30/10

2010 DEC 21 AM 11:00

Big Bethel Road - S.R. 600 (VAR. RW)