

**GOOSE CREEK**

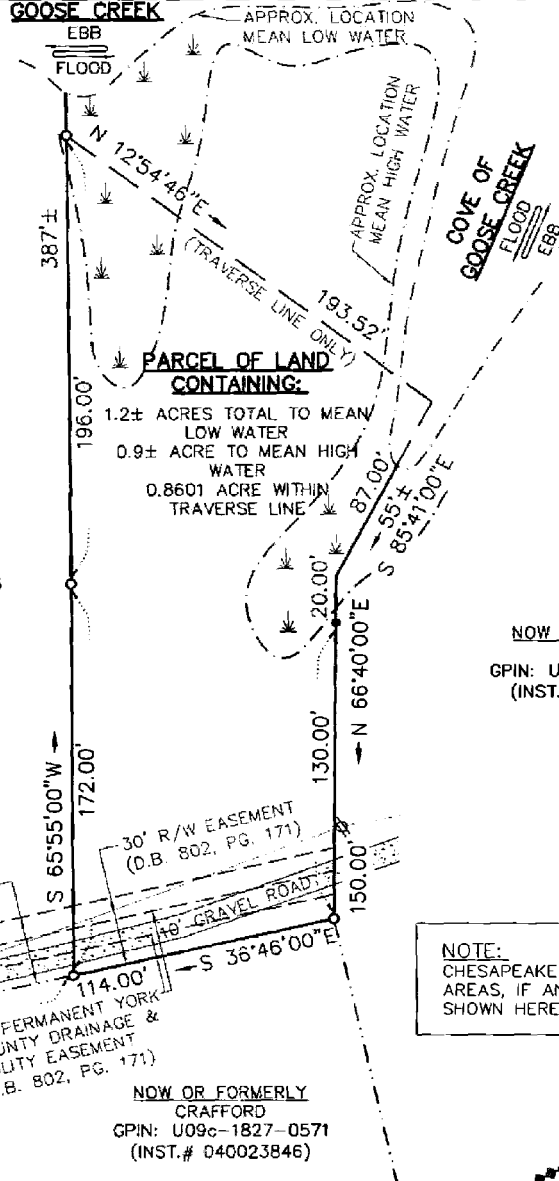

**NOTE:**  
PROPERTY LINES EXTEND  
TO MEAN LOW WATER



**NOW OR FORMERLY  
YERLY**  
GPIN: U09c-1581-0323  
(INST.# 170006078)

**NOW OR FORMERLY  
HALE**  
GPIN: U09c-1582-0639  
(INST.# 080003165)

**NOTE:**  
CHESAPEAKE BAY PRESERVATION  
AREAS, IF ANY EXIST, ARE NOT  
SHOWN HEREON

**NOW OR FORMERLY  
CRAFFORD**  
GPIN: U09c-1827-0571  
(INST.# 040023846)

**NOTE:**  
PROPERTY SHOWN HEREON IS LOCATED IN ZONES 'AE  
(EL 7 & 8)' AS SHOWN ON FLOOD INSURANCE RATE MAP  
COMMUNITY NUMBER: 510182, MAP NUMBER:  
51199C0133D, REVISED DATE: JANUARY 16, 2015

**NOTE:**  
THIS SURVEY WAS PREPARED WITHOUT THE BENEFIT  
OF A TITLE REPORT. PROPERTY MAY BE SUBJECT  
TO EASEMENTS AND SERVITUDES OF RECORD.

- SYMBOLS :**
- PIPE FOUND
  - IRON ROD SET
  - IRON ROD FOUND
  - CONC. MONUMENT

*Donald W. Davis*

HEREBY CERTIFY THAT THE  
SURVEY REPRESENTED BY THIS  
PLAT WAS MADE BY ME ON  
THIS DATE AND IS CORRECT  
TO THE BEST OF MY KNOW-  
LEDGE AND BELIEF THERE ARE  
NO ENCROACHMENTS OF BUILD-  
INGS UNLESS SHOWN HEREON.

**DAVIS & ASSOCIATES, P.C.**  
SURVEYORS - PLANNERS  
3630 GEORGE WASHINGTON  
MEMORIAL HIGHWAY - SUITE G  
YORKTOWN, VIRGINIA 23693  
(757)867-8583

JOB LOCATION: 112 BLANTON DRIVE

PLAT OF THE PROPERTY OF:

**COREY SKAY**

**PARCEL OF LAND CONTAINING:  
1.14± ACRES**  
GRAFTON MAGISTERIAL DISTRICT  
COUNTY OF YORK, VIRGINIA  
INSTRUMENT NO.: 160014180

