

CONDOMINIUM PLAT
OF
PHASE TWO
MAINSTAY AT
COMMONWEALTH GREEN
SECTION ONE

BETHEL MAGISTERIAL DISTRICT
COUNTY OF YORK, VIRGINIA
SCALE: 1"=40' DATE: FEBRUARY 10, 2017
SHEET 2 OF 7

DAVIS & ASSOCIATES, P.C.
LAND SURVEYORS AND PLANNERS
3630 GEORGE WASHINGTON MEMORIAL HIGHWAY
YORKTOWN, VIRGINIA 23693
(757)867-8583



- S Y M B O L S -

- DENOTES IRON PIPE FOUND
- DENOTES IRON ROD FOUND
- DENOTES IRON ROD TO BE SET AT ALL PROPERTY LINE JUNCTURES
- DENOTES CONCRETE MONUMENT FOUND
- DENOTES CONCRETE MONUMENT TO BE SET
- DENOTES JURISDICTIONAL WETLANDS MARKED BY WOLFE ENVIRONMENTAL & ENGINEERING CONSULTANTS AND FIELD LOCATED BY DAVIS AND ASSOCIATES, P.C. ON DECEMBER 30, 2005 USCOE PROJECT # 05-R2629 USCOE PROJECT # 95-5485
- DENOTES ADDITIONAL AND WITHDRAWABLE LAND "A"
- DENOTES ADDITIONAL AND WITHDRAWABLE LAND "B"
- DENOTES LIMITED COMMON ELEMENT - UNIT ONE
- DENOTES LIMITED COMMON ELEMENT - UNIT TWO

A P P R O V E D
YORK COUNTY BOARD OF SUPERVISORS

BY: *Smac Kasel*
PLAT APPROVING AGENT

DATE: JULY 31 2018

STATE OF VIRGINIA
COUNTY OF YORK
IN THE CLERK'S OFFICE OF THE YORK -
POQUOSON CIRCUIT COURT THIS 10
DAY OF October 2018 THIS MAP WAS
PRESENTED AND ADMITTED TO RECORD AS
THE LAW DIRECTS AS INSTRUMENT # 180009700

TESTE: Kristen N. Nelson
CLERK

BY: Cam J. D.C.

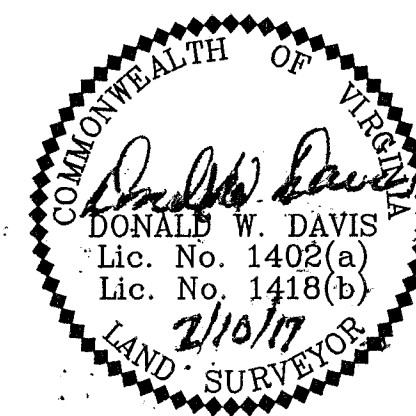

NOW OR FORMERLY
YORKTOWN HOTEL, LLC
GPIN: S03c-0949-0074
TAX MAP # 36-00-00-023
INST. # 130014202
ZONE: GB

NOW OR FORMERLY
VILLAGES OF KILN CREEK PROFESSIONAL & BUSINESS
GPIN: S03c-1111-0506
TAX MAP # 36-00-00-216D
D.B. 1038, PG. 762
ZONE: GB

BASIS: D.B.361 PG.769

NOW OR FORMERLY
JEANETTE J. KEENER, TRUSTEE
GPIN: S02a-2108-4966
TAX MAP # 36-00-00-022
INST. # 050008026
ZONE: EO

PARCEL D
NOW OR FORMERLY
COMMONWEALTH GREEN, LLLP
GPIN: S03c-1292-0050
TAX MAP # 36C-01-00-000B
INST. # 170020100
ZONE: PDMU WITH PROFFERS

PARCEL C
NOW OR FORMERLY
COMMONWEALTH GREEN, LLLP
GPIN: S02a-1220-4864
TAX MAP # 36C-01-00-000C
INST. # 170020100
ZONE: PDMU WITH PROFFERS

PARCEL A
NOW OR FORMERLY
MAINSTAY, LLC
GPIN: S02a-1568-4684
TAX MAP # 36C-01-00-000A
INST. # 170020992
ZONE: PDMU WITH PROFFERS

PARCEL B
NOW OR FORMERLY
COMMONWEALTH GREEN, LLLP
GPIN: S02a-1863-4783
TAX MAP # 36C-01-00-000B
INST. # 170020100
ZONE: PDMU WITH PROFFERS

PARCEL ONE-B
NOW OR FORMERLY
COMMONWEALTH GREEN, LLLP
GPIN: S02a-1120-4700
TAX MAP # 36-01-00-000A2
INST. # 130005619
ZONE: PDMU WITH PROFFERS

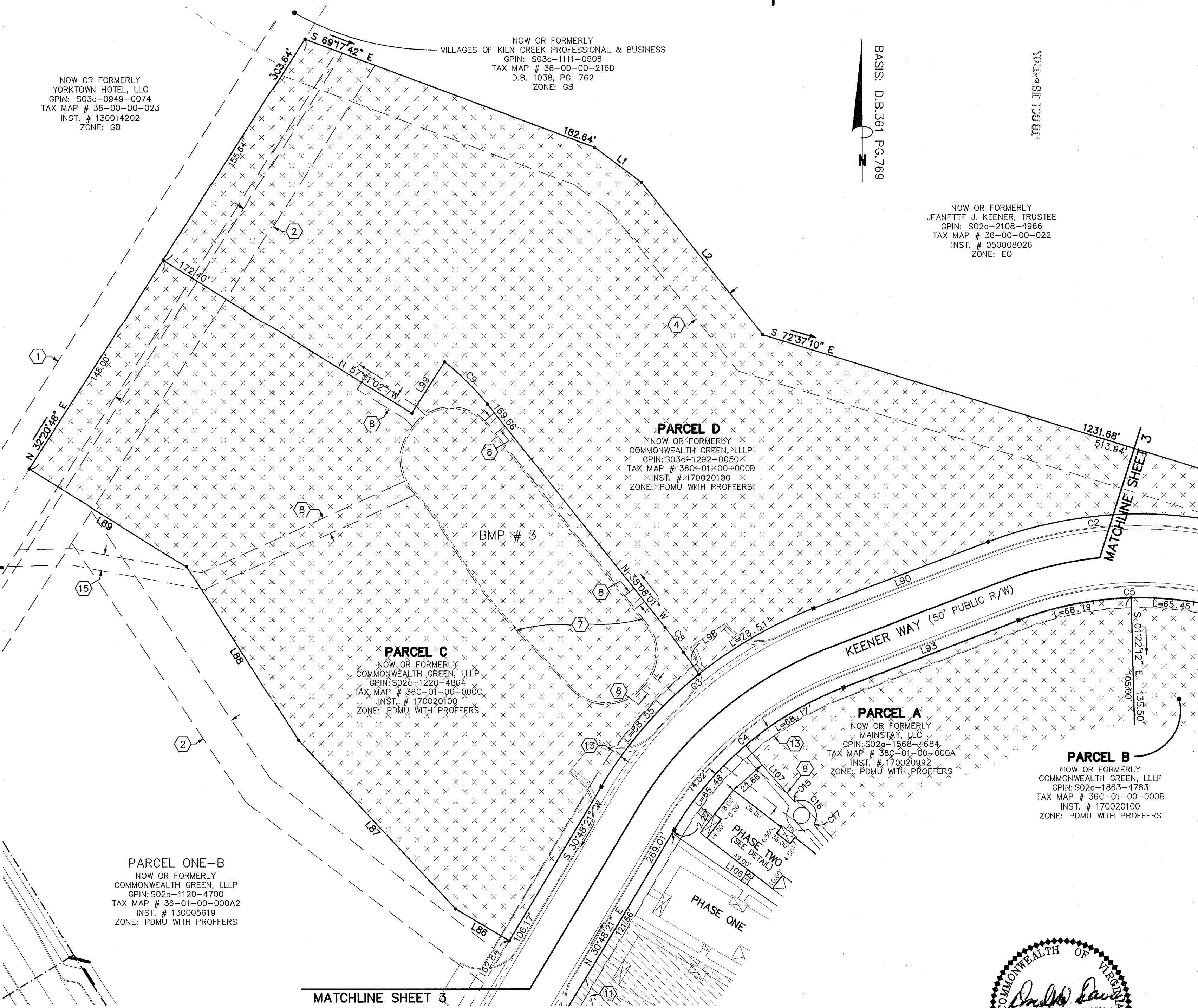

MATCHLINE SHEET 3