

INST. # 060010159

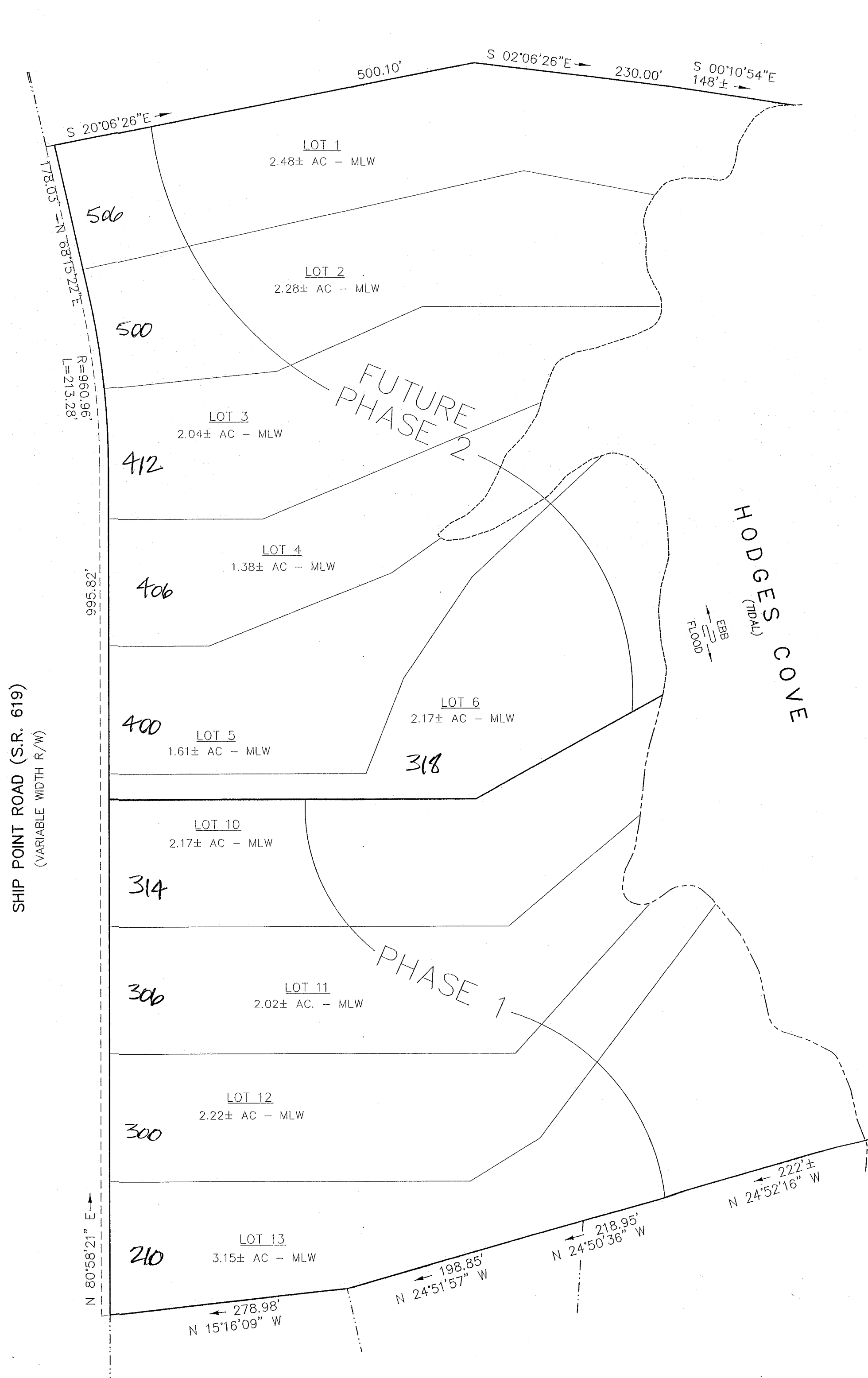

SECTION 16 RANGE 1E

SUBDIVISION PLAT OF
LITTLE HARBOR

"A BAY FRIENDLY COMMUNITY"

PHASE 1

GRAFTON MAGISTERIAL DISTRICT, COUNTY OF YORK, VIRGINIA

SCALE: 1"=100' DATE: APRIL 23, 2015

SHEET 3 OF 3

DAVIS & ASSOCIATES, P.C.

LAND SURVEYORS AND PLANNERS
3630 GEORGE WASHINGTON MEMORIAL HIGHWAY
YORKTOWN, VIRGINIA 23693
(757)867-8583

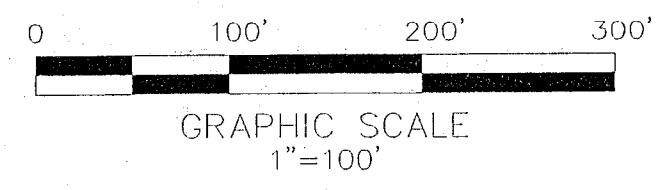
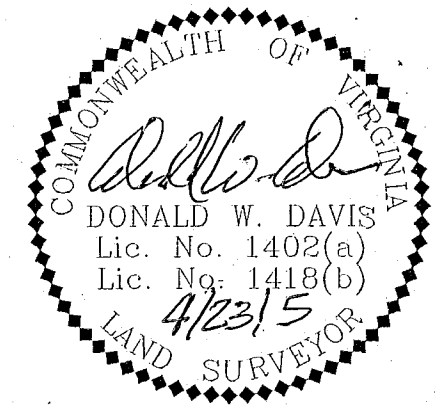

— S Y M B O L S —

- 50' BSL — DENOTES MINIMUM BUILDING SETBACK LINES
- 20' BSL — DENOTES MINIMUM BUILDING SETBACK LINES
- ○ — DENOTES IRON PIPE FOUND
- ● — DENOTES IRON ROD FOUND
- ○ — DENOTES IRON ROD TO BE SET AT ALL PROPERTY LINE JUNCTURES
- □ — DENOTES CONCRETE MONUMENT FOUND
- ■ — DENOTES CONCRETE MONUMENT TO BE SET
- RPA DENOTES RESOURCE PROTECTION AREA
- RMA DENOTES RESOURCE MANAGEMENT AREA

A P P R O V E D
YORK COUNTY BOARD OF SUPERVISORS

BY: *Snow Kassel*
PLAT APPROVING AGENT

DATE: NOVEMBER 7 2018

STATE OF VIRGINIA
COUNTY OF YORK
IN THE CLERK'S OFFICE OF THE YORK —
POQUOSON CIRCUIT COURT THIS 16
DAY OF November 2018, THIS MAP WAS
PRESENTED AND ADMITTED TO RECORD AS
THE LAW DIRECTS AS INSTRUMENT # 180021260

TESTE: KRISTEN N. NELSON, CLERK
CLERK

BY: *Cathy Ford*