

20' PRIVATE R/W
GPIN: V08d-2755-1720

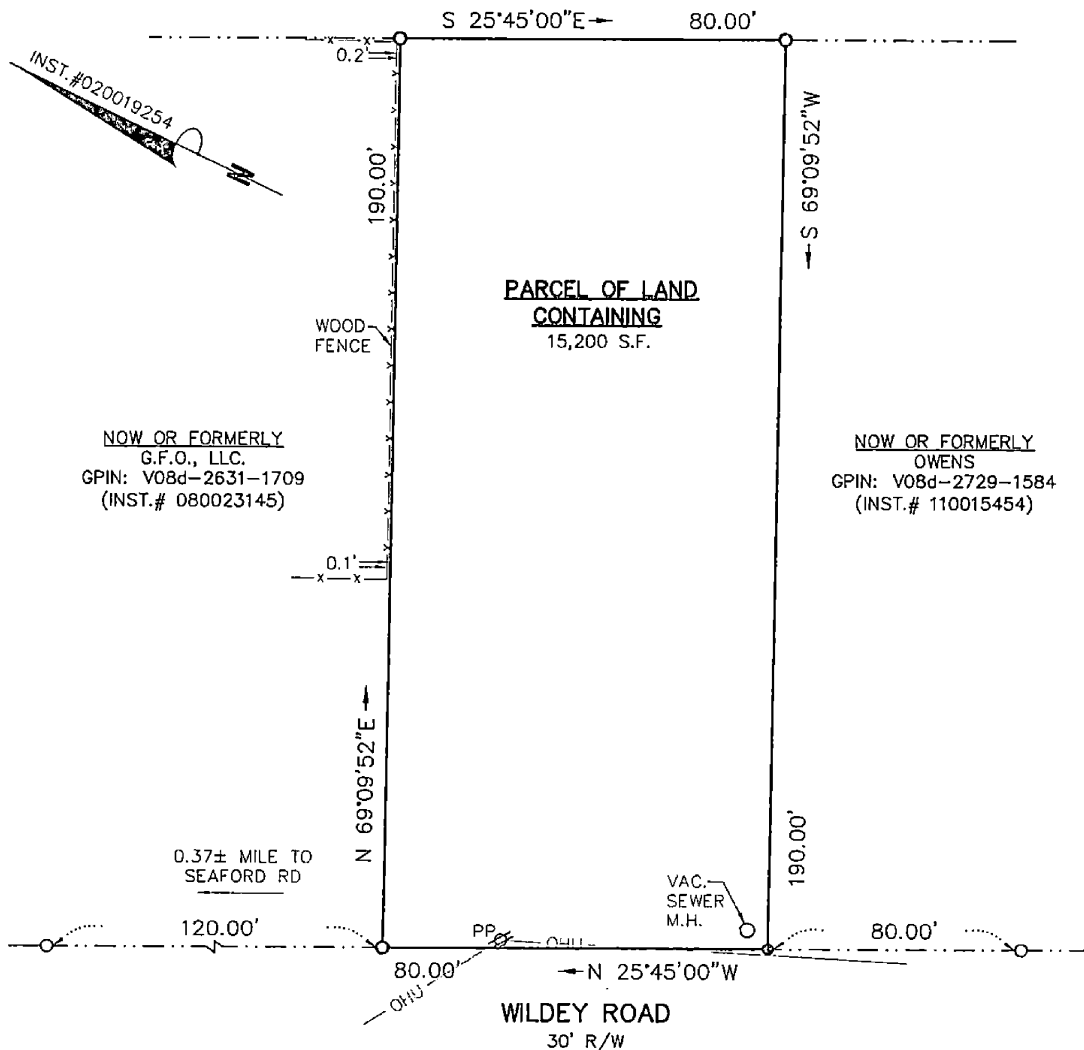

NOW OR FORMERLY
G.F.O., LLC.
GPIN: V08d-2631-1709
(INST.# 080023145)

NOW OR FORMERLY
OWENS
GPIN: V08d-2729-1584
(INST.# 110015454)

0.37± MILE TO
SEAFORD RD

VAC.
SEWER
M.H.

WILDEY ROAD
30' R/W

NOTE:
PROPERTY SHOWN HEREON IS LOCATED IN ZONE
'AE (EL 8)' AS SHOWN ON FLOOD INSURANCE RATE
MAP COMMUNITY NUMBER: 510182, MAP NUMBER:
51199C0141D, REVISED DATE: JANUARY 16, 2015

NOTE:
THIS SURVEY WAS PREPARED WITHOUT THE BENEFIT
OF A TITLE REPORT. PROPERTY MAY BE SUBJECT
TO EASEMENTS AND SERVITUDES OF RECORD.

SYMBOLS :

- PIPE FOUND
- IRON ROD SET
- IRON ROD FOUND
- CONC. MONUMENT

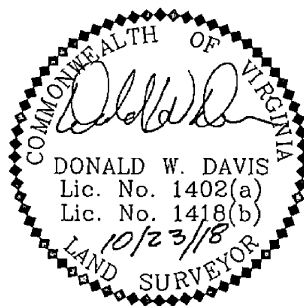

Donald W. Davis

HEREBY CERTIFY THAT THE
SURVEY REPRESENTED BY THIS
PLAT WAS MADE BY ME ON
THIS DATE AND IS CORRECT
TO THE BEST OF MY KNOW-
LEDGE AND BELIEF THERE ARE
NO ENCROACHMENTS OF BUILD-
INGS UNLESS SHOWN HEREON.

DAVIS & ASSOCIATES, P.C.
SURVEYORS - PLANNERS
3630 GEORGE WASHINGTON
MEMORIAL HIGHWAY - SUITE G
YORKTOWN, VIRGINIA 23693
(757)867-8583

JOB LOCATION: 605 WILDEY ROAD

PLAT OF THE PROPERTY OF:

GREENFIELD HOMES

**PARCEL OF LAND CONTAINING
15,200 S.F. / 0.3489 AC.**

GRAFTON MAGISTERIAL DISTRICT
COUNTY OF YORK, VIRGINIA
INSTRUMENT NO. 020019254

CODE: 18-0556

DWN.BY: CMF

SCALE: 1" = 30'

TO: GREENFIELD

DATE: OCTOBER 23, 2018

EXHIBIT B