

PROPERTY OF  
 MARY ANNE HOLMES dec'd.  
 SURVEY MARCH 1896  
 G.P. Coleman.

STA.	FIELD NOTES	REMARKS
1	N 86 3/4 E 33.17	Stob in CAVIN CREEK
2	S 21 E 11.73	
3	S 86 3/4 W 35.06 1/2	
4	N 11 1/2 W 11.39	

**B** A plot of the wood land belonging to the Robt C. Wynn's Est. situated between Aquoson River and Cavin Creek and known as York Farm in Crab Neck York Co. Va. Surveyed and partitioned by authority of the commissioners appointed by order of the court in the chancery suit of Robt C. Wynn vs. Wynn et als. now pending in the Circuit Court of York County

Survey Made May 11 1904 by W.M. Crooks - S for Y.C.  
 Chain Carriers Sworn  
 M.W. WYNN + LUTHER FOXWELL

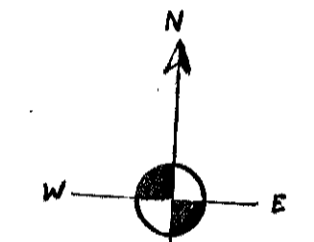

A - R - P  
 38 - 0 - 37

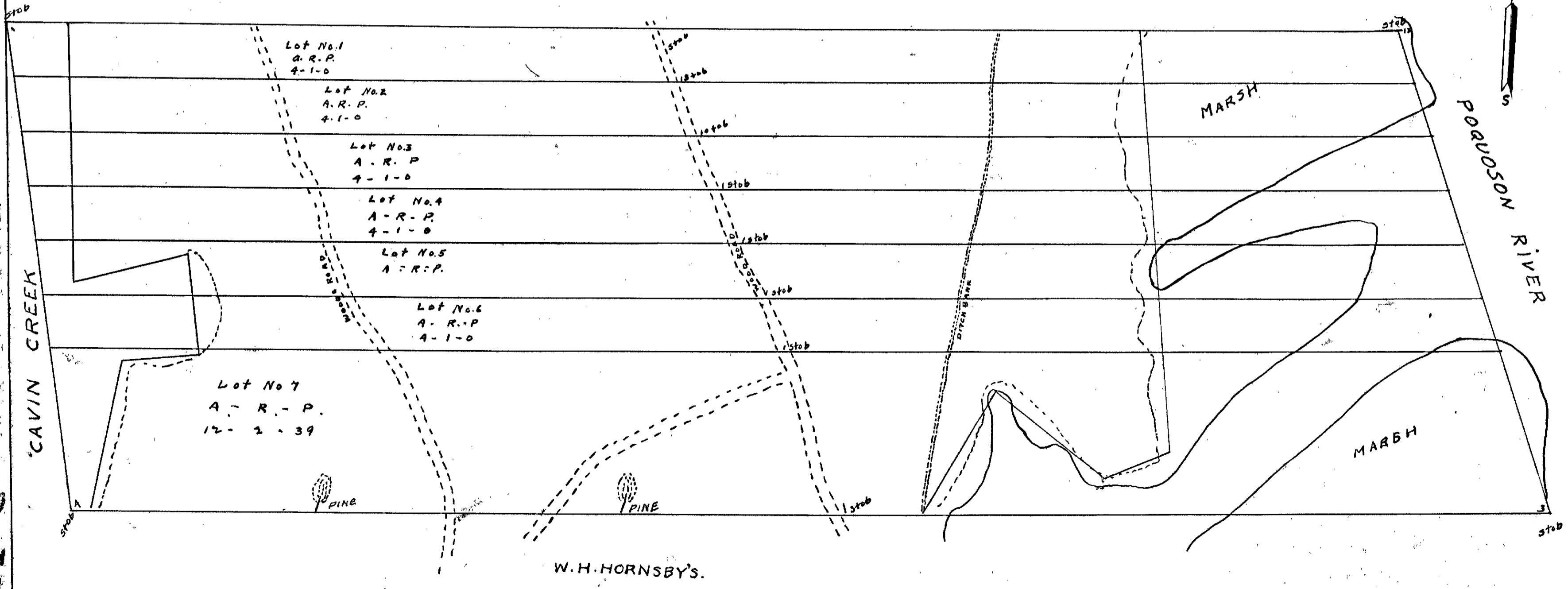

THIS PLAT IS A COPY  
 Original has been transferred to  
 Bureau Plat Book No. 1