

Filed and recorded  
March 14-19 30  
Floyd Holloway clerk

A Plat of a new Street laid off for the Town of  
Sonic by order of the Board of Town Trustees.  
This Street is located in the South East part of the  
Said Town, North East of Main Street, and is the  
North West 1/2 of the Valley Lot 150, as laid down on  
the Plat of the Commons of Said Town. This Street is  
laid off 33 feet wide, commencing on the North East of  
Main Street, at the South East Corner of Lot 79 running  
N 40° E 383 feet to the West boundary line of Lot  
89 of the Commons, where it enters a 16 1/2 foot Street leading  
to Water Street. Surveyed & laid off by order of  
Said Board by Sydney Smith, Surveyor  
March 14 1930

82

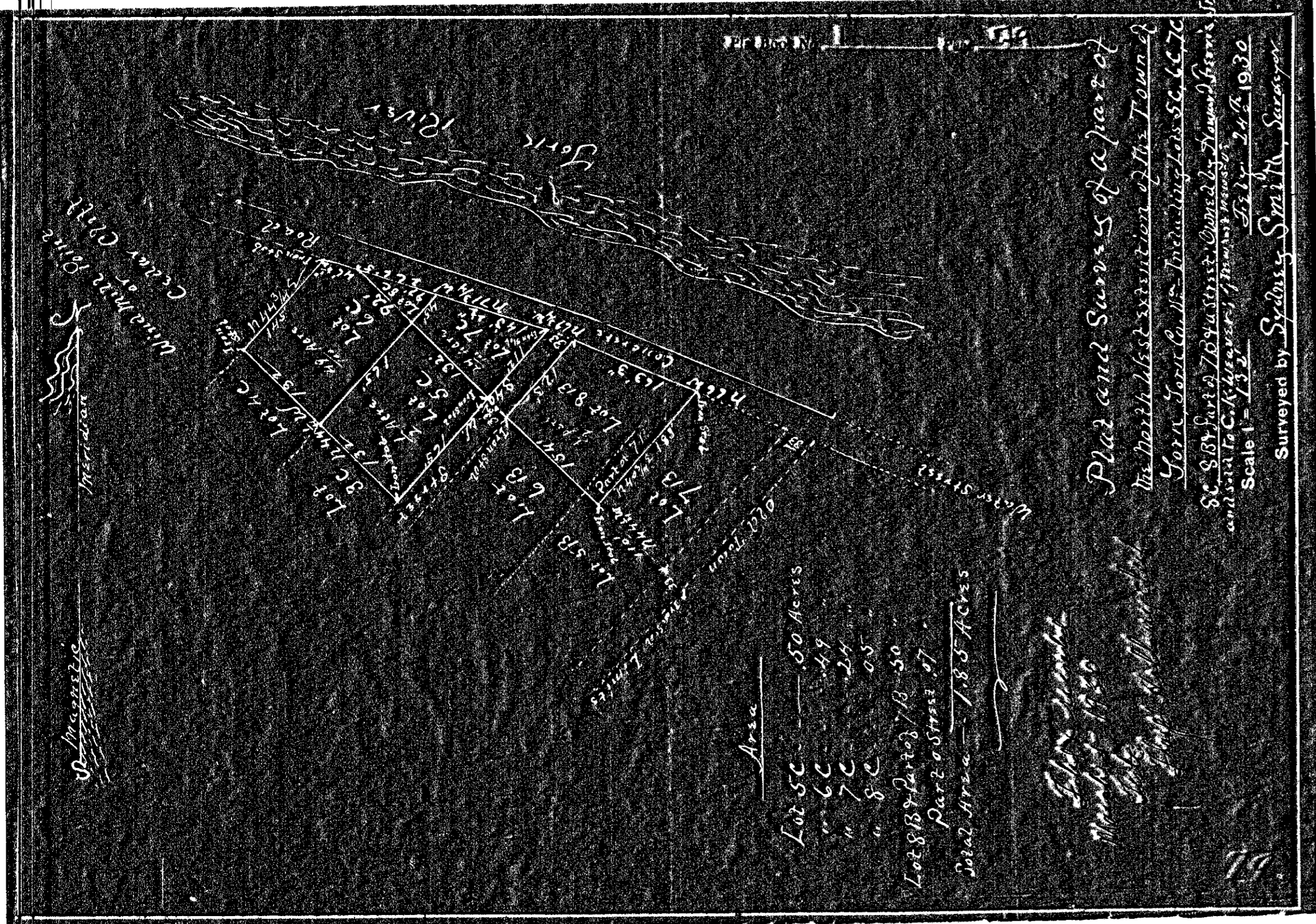

Plat and Survey of a part of  
the North West section of the Town of  
Sonic, South Carolina, Incorporated 56, 6576  
S.C. 884 Part of 784 Acre, Owned by Howard Green, Sr.  
and sold to C. K. Rogers, formerly in possession,  
Scale 1" = 132'  
Surveyed by Sydney Smith, Surveyor  
Feb. 24, 1930

62

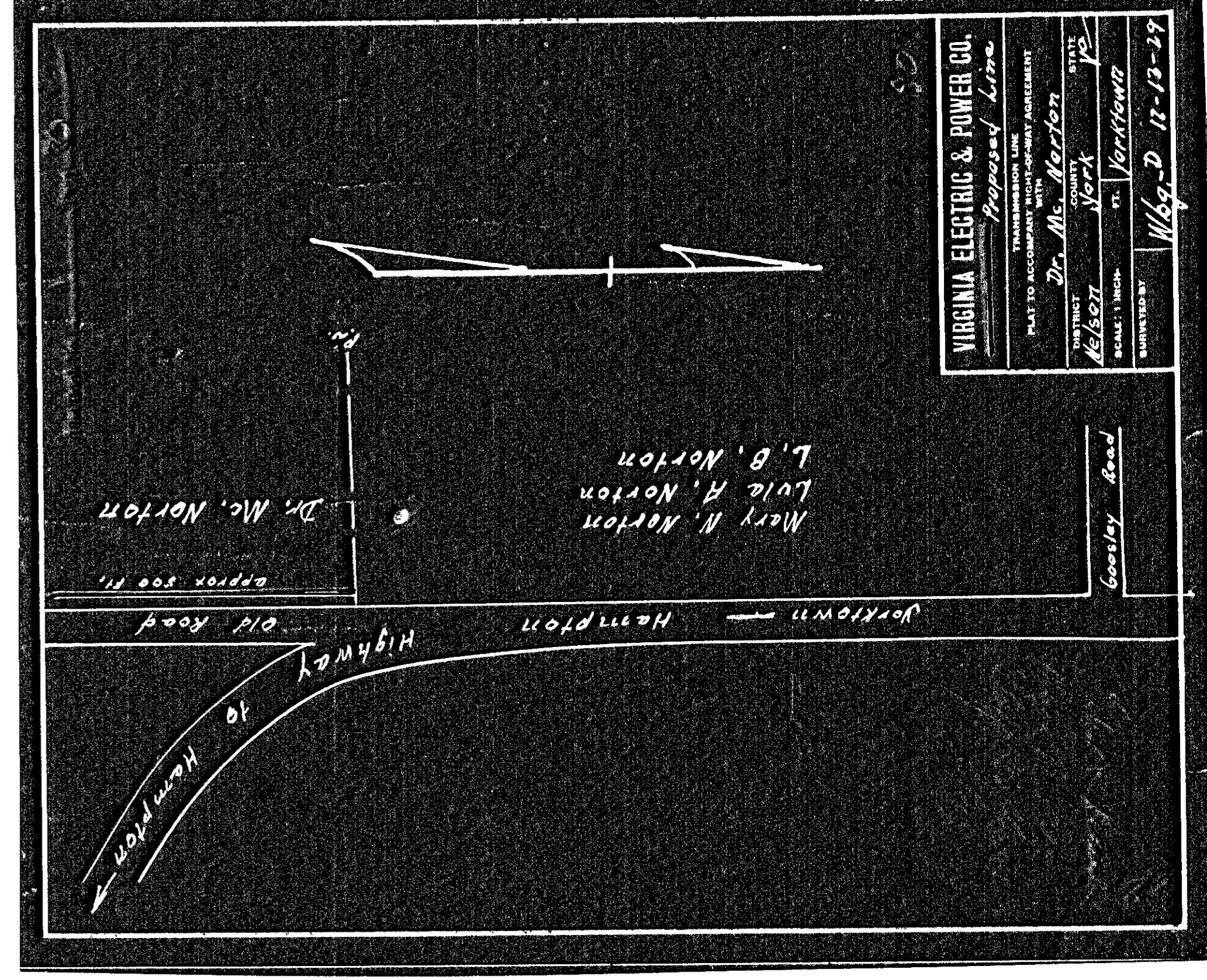

VIRGINIA ELECTRIC & POWER CO.  
Proposed Line  
TRANSMISSION LINE  
PLAT TO ACCOMPANY RIGHT-OF-WAY AGREEMENT  
WITH  
Dr. Mc. Norton  
DISTRICT YORK  
COUNTY YORK  
STATE YORK  
SCALE: 1 INCH = 100 FEET  
SURVEYED BY  
Dr. Mc. Norton  
March 12 1930

08

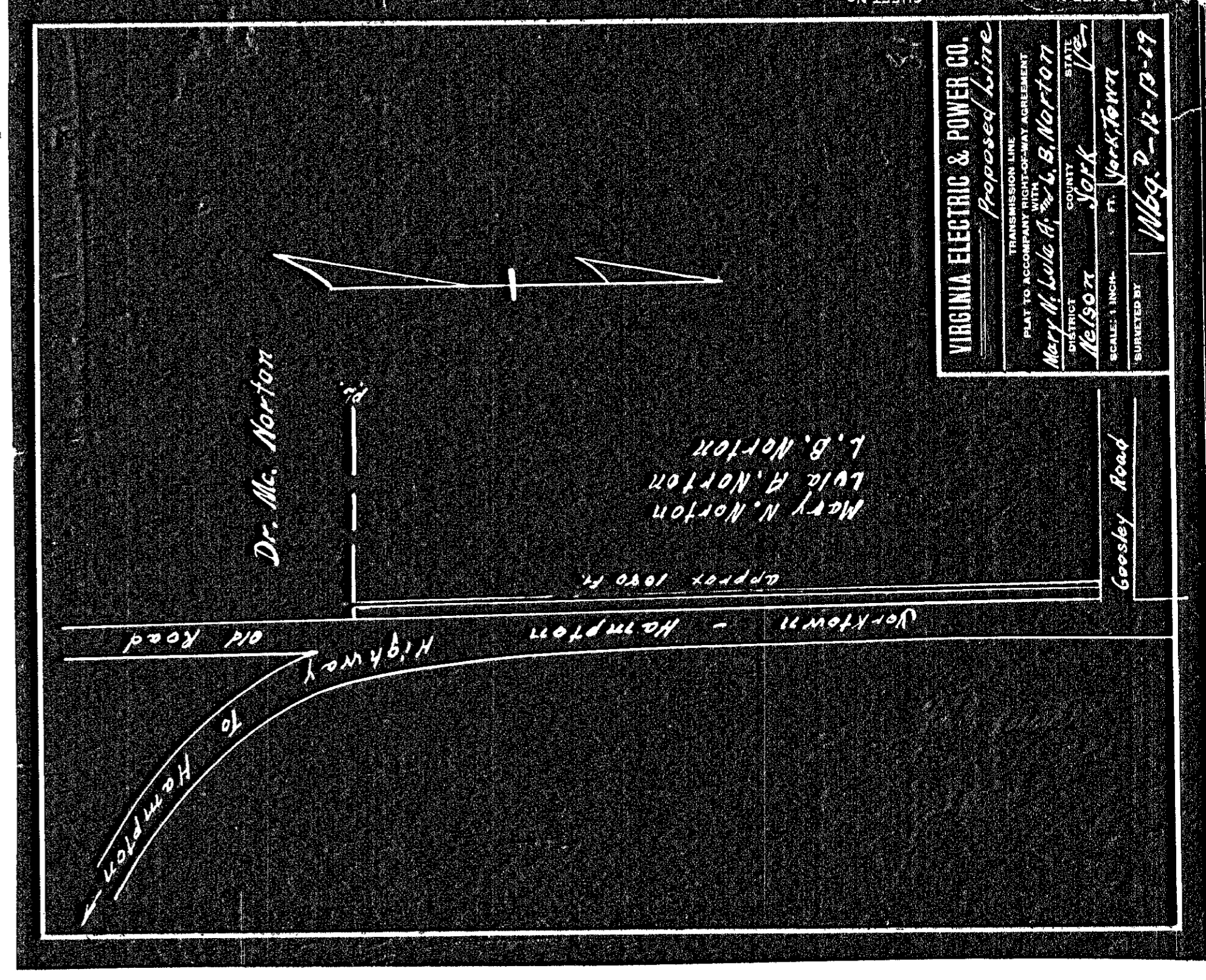

VIRGINIA ELECTRIC & POWER CO.  
Proposed Line  
TRANSMISSION LINE  
PLAT TO ACCOMPANY RIGHT-OF-WAY AGREEMENT  
WITH  
Mary M. Lake & L. B. Norton  
DISTRICT YORK  
COUNTY YORK  
STATE YORK  
SCALE: 1 INCH = 100 FEET  
SURVEYED BY  
Dr. Mc. Norton  
March 12 1930

18