



MARY N. NORTON
L.S. NORTON
LILLIE P. NORTON

GOOSLEY ROAD



VIRGINIA ELECTRIC & POWER CO.
Proposed Light and Power Line
PLAT TO ACCOMPANY RIGHT-OF-WAY AGREEMENT
YORK COUNTY TRAINING SCHOOL
DISTRICT MIDDLETON COUNTY STATE YORK VA
SCALE: 1" = 100' 7/8
SURVEYED BY M.G.D. 1929:95

DRAWER No. 1/1 SHEET No. 28

105



MARY N. NORTON
L.S. NORTON
LILLIE P. NORTON

GOOSLEY ROAD

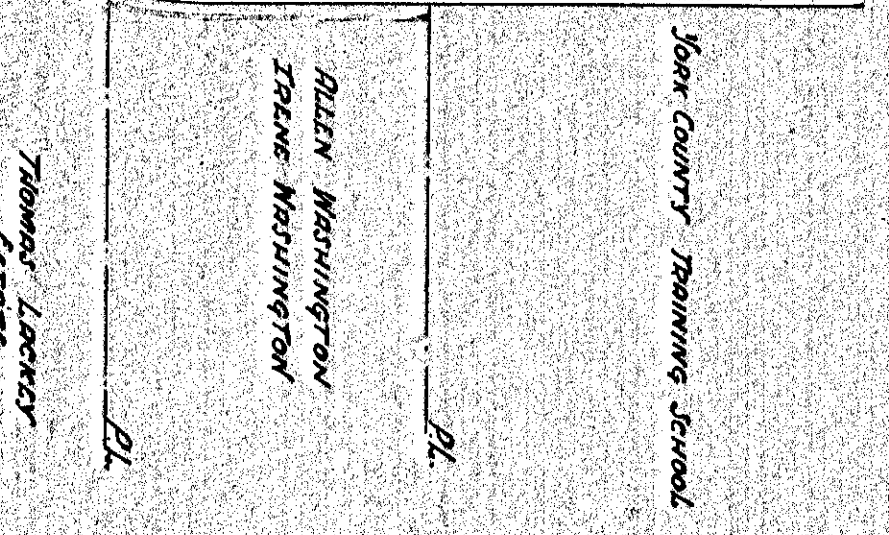

VIRGINIA ELECTRIC & POWER CO.
Proposed Light and Power Line
PLAT TO ACCOMPANY RIGHT-OF-WAY AGREEMENT
ALLEN AND IRENE WASHINGTON
DISTRICT MIDDLETON COUNTY STATE YORK VA
SCALE: 1" = 100' 7/8
SURVEYED BY M.G.D. 1929:95

DRAWER No. 1-6 SHEET No. 27

106