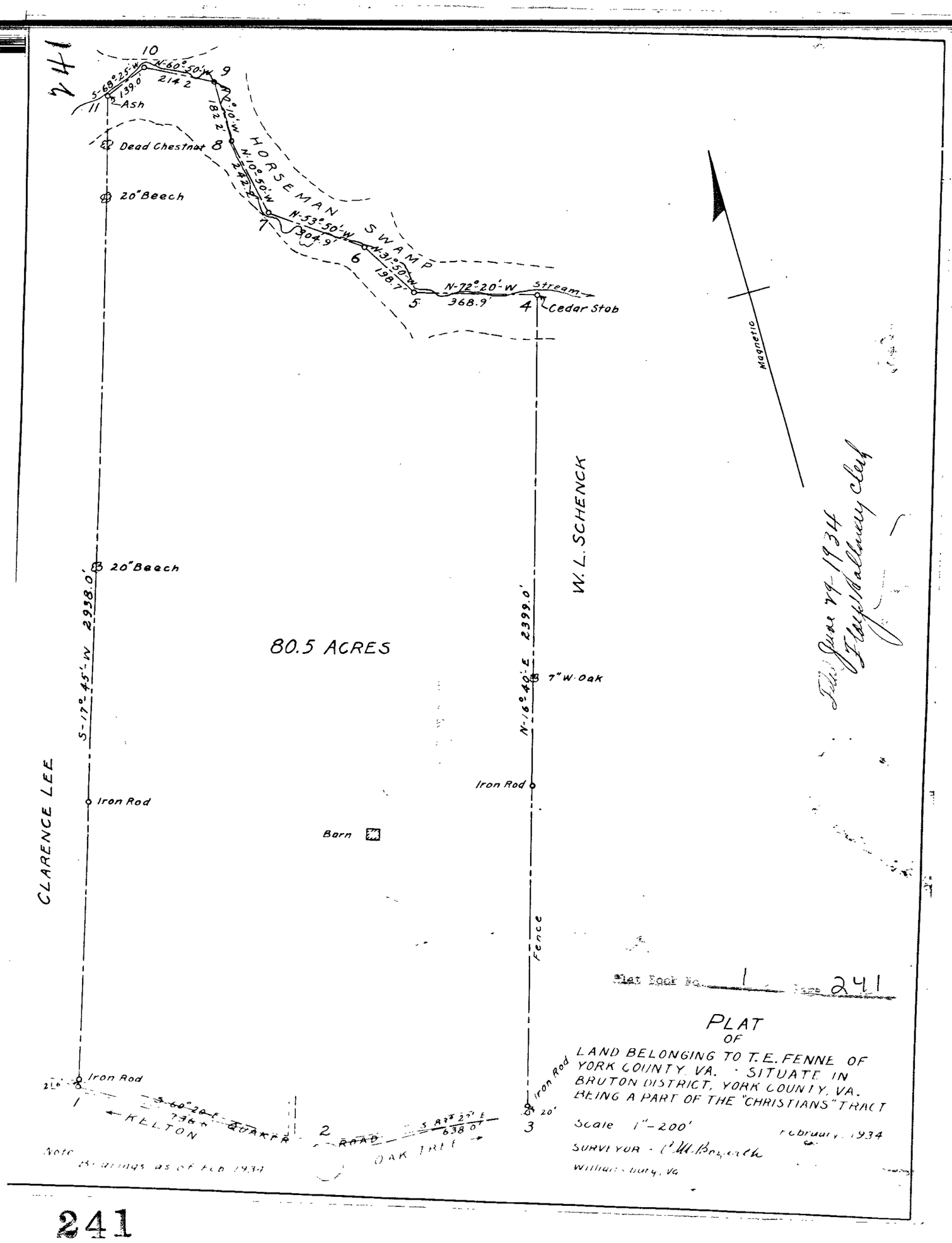
244
10
9
8
7
6
5
4
11
S-69°-25'-W
139.0
N-60°-50'-W
214.2
N-9°-10'-W
182.2'
N-10°-50'-W
242.2'
N-53°-50'-W
304.9'
N-31°-50'-W
198.7'
N-72°-20'-W
368.9'
Stream
Cedar Stob
Ash
Dead Chestnut
20" Beech
HORSEMAN SWAMP
Magnetic
W. L. SCHENCK
20" Beech
S-17°-45'-W 2938.0'
80.5 ACRES
N-16°-40'-E 2399.0'
7" W. Oak
Iron Rod
Iron Rod
Barn
CLARENCE LEE
Fence
Iron Rod
Iron Rod
1
2
3
KELTON
QUARTER
ROAD
OAK TREE
Note
Bearings as of Feb 1934
Filed June 29-1934
Floyd Halloway clerk
Plat Book No. 1 Page 241
PLAT
OF
LAND BELONGING TO T. E. FENNE OF
YORK COUNTY, VA. · SITUATE IN
BRUTON DISTRICT, YORK COUNTY, VA.
BEING A PART OF THE "CHRISTIANS" TRACT
Scale 1"-200'
February 1934
SURVEYOR - C. M. Bozarth
Williamsburg, Va

241

242

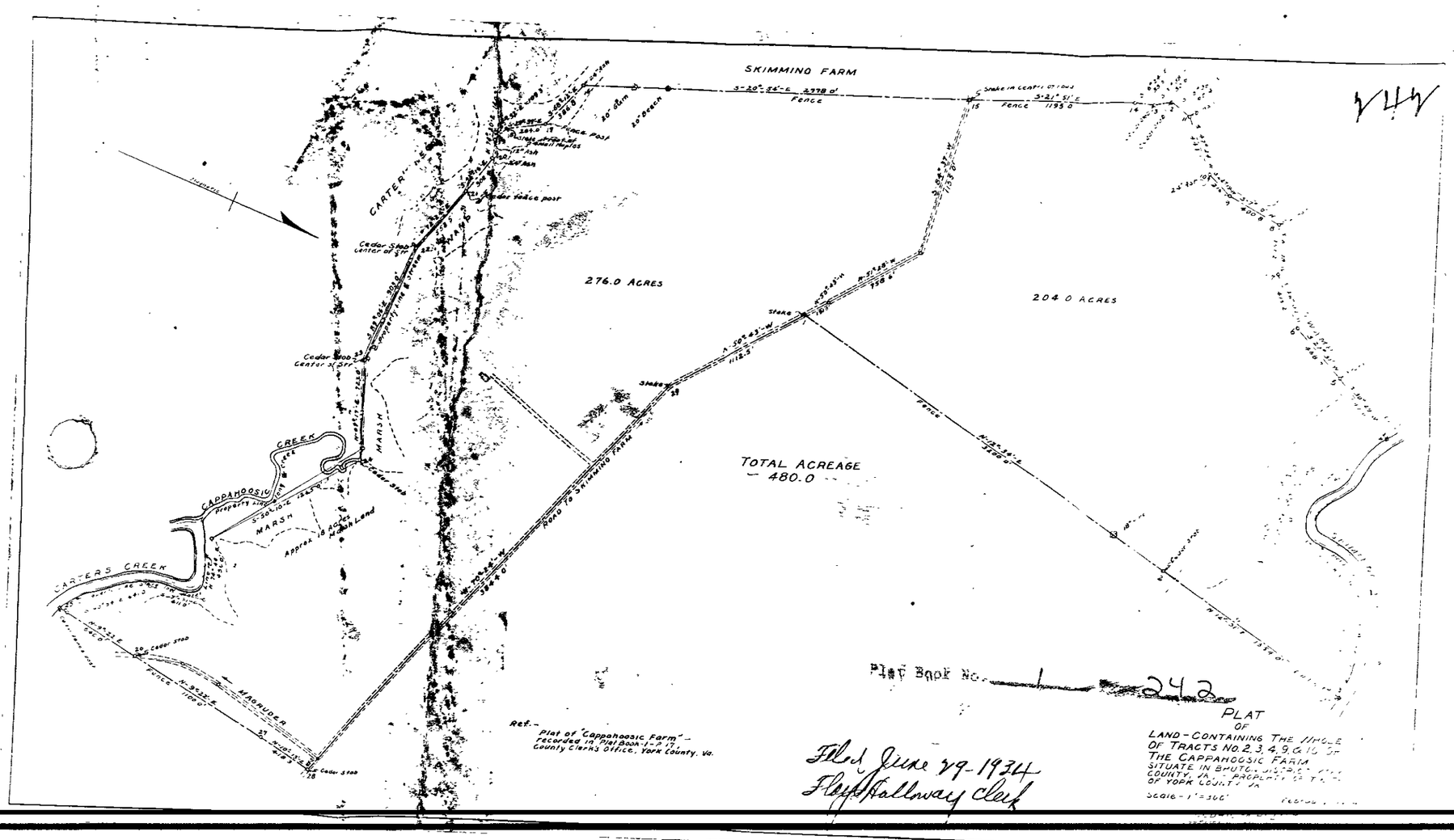
244
SKIMMING FARM
S-20°-24'-E 2798.0'
Fence
Fence 1195.0
20" Beech
Cedar Post
Cedar Stob
Center of Stump
276.0 ACRES
204.0 ACRES
Stake
Stake
Fence
TOTAL ACREAGE
— 480.0 —
ROAD TO SKIMMING FARM
CARTER'S CREEK
CAPPAHOSIC CREEK
MARSH
MARSH
Approx. 18 Acres Marsh Land
MISGUIDER
Ref. — Plat of "Cappahosic Farm" — Recorded in Plat Book 1-p 17, County Clerk's Office, York County, Va.
Plat Book No. 1 Page 242
Filed June 29-1934
Floyd Halloway clerk
PLAT
OF
LAND - CONTAINING THE WHOLE
OF TRACTS No. 2, 3, 4, 9, & 10 OF
THE CAPPAHOSIC FARM
SITUATE IN BRUTON DISTRICT
COUNTY VA. PROPERTY OF
OF YORK COUNTY VA
SCALE - 1" = 300'