

VIRGINIA ELECTRIC & POWER CO.
 MAGADEER DISTRIBUTION
 TRANSMISSION LINE
 PLAN TO ACCOMPANY RIGHT-OF-WAY AGREEMENT
 WITH MR. & MRS. L. THOMAS
 DISTRICT
 DIVISION
 COUNTY
 STATE
 DATE: NOV. 11, 1924
 SCALE: 1" = 400' FEET
 DRAWN BY THOMAS # 3127

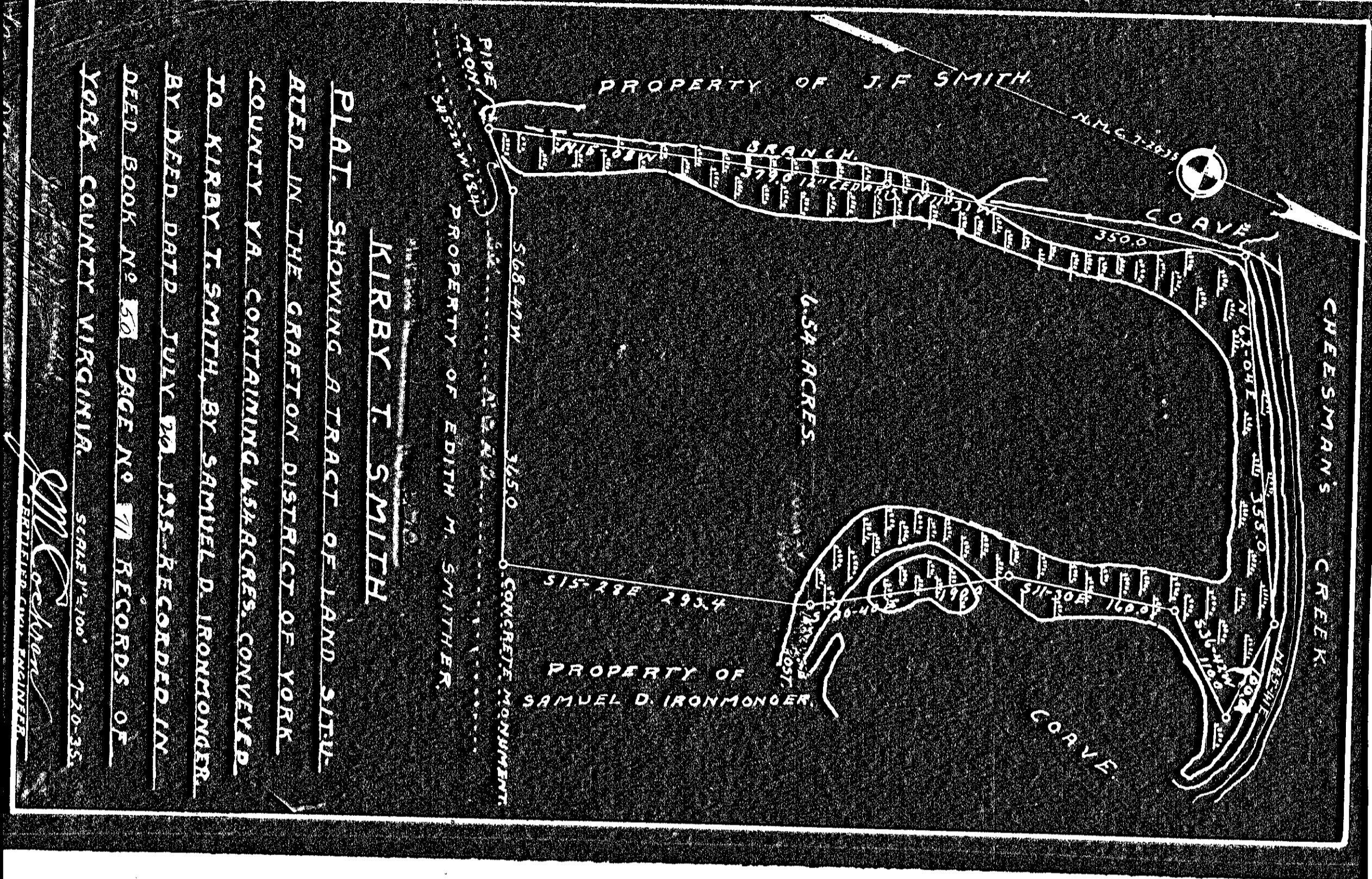

KIRBY T. SMITH
 PLAT SHOWING A TRACT OF LAND SITU-
 ATED IN THE GRAFTON DISTRICT OF YORK
 COUNTY VA. CONTAINING 6.34 ACRES. CONVEYED
 TO KIRBY T. SMITH, BY SAMUEL D. IRONMONDER,
 BY DEED DATED JULY 20, 1925, RECORDED IN
 DEED BOOK NO. 50 PAGE NO. 31 RECORDS OF
 YORK COUNTY VIRGINIA.
 SCALE 1" = 100' 7-20-25.
Wm. C. Walker
 SURVEYOR & ENGINEER

267

268

270

269

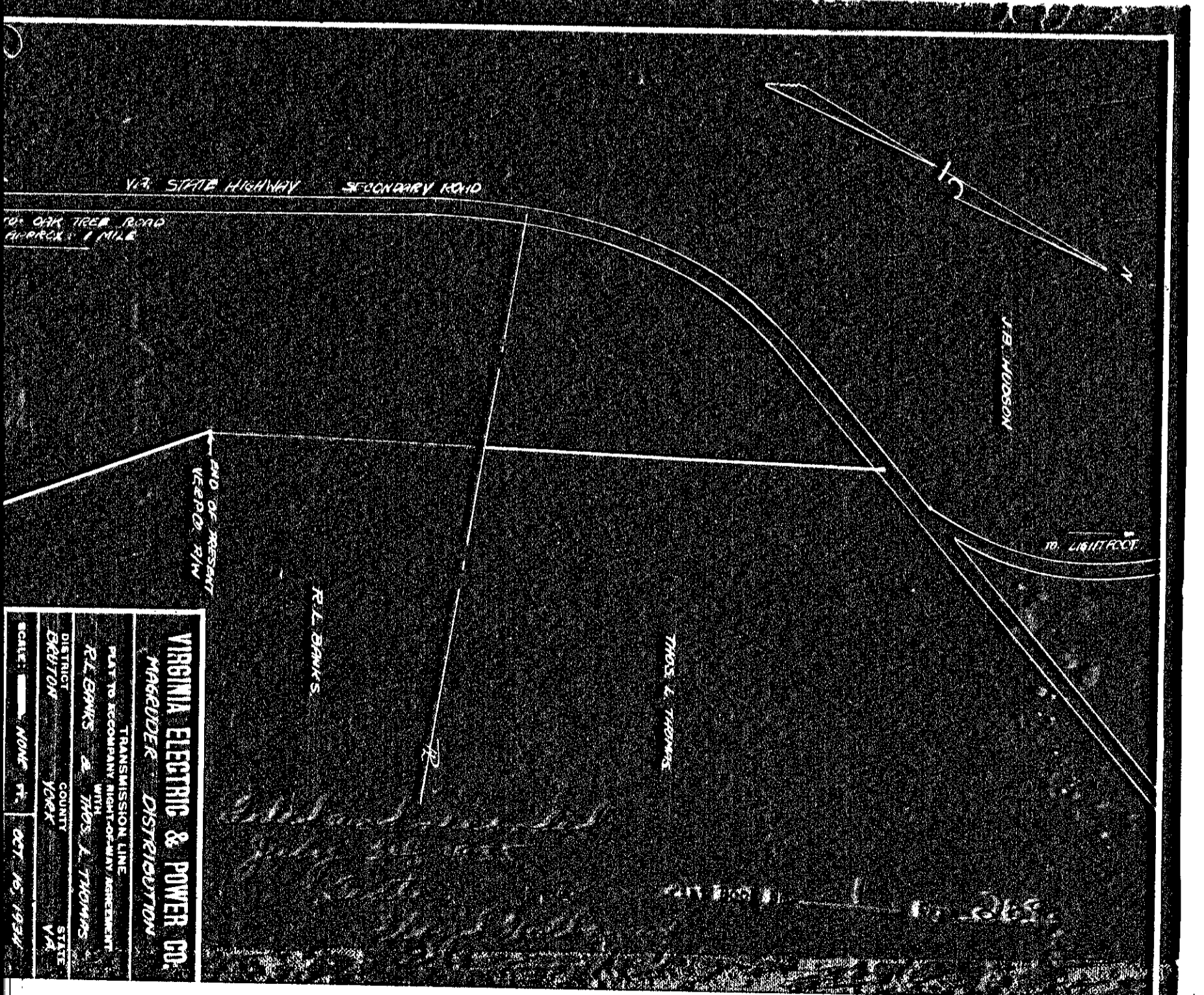

VIRGINIA ELECTRIC & POWER CO.
 MAGADEER DISTRIBUTION
 TRANSMISSION LINE
 PLAN TO ACCOMPANY RIGHT-OF-WAY AGREEMENT
 WITH MR. & MRS. L. THOMAS
 DISTRICT
 DIVISION
 COUNTY
 STATE
 DATE: OCT. 25, 1924
 SCALE: 1" = 400' FEET
 DRAWN BY THOMAS # 3127

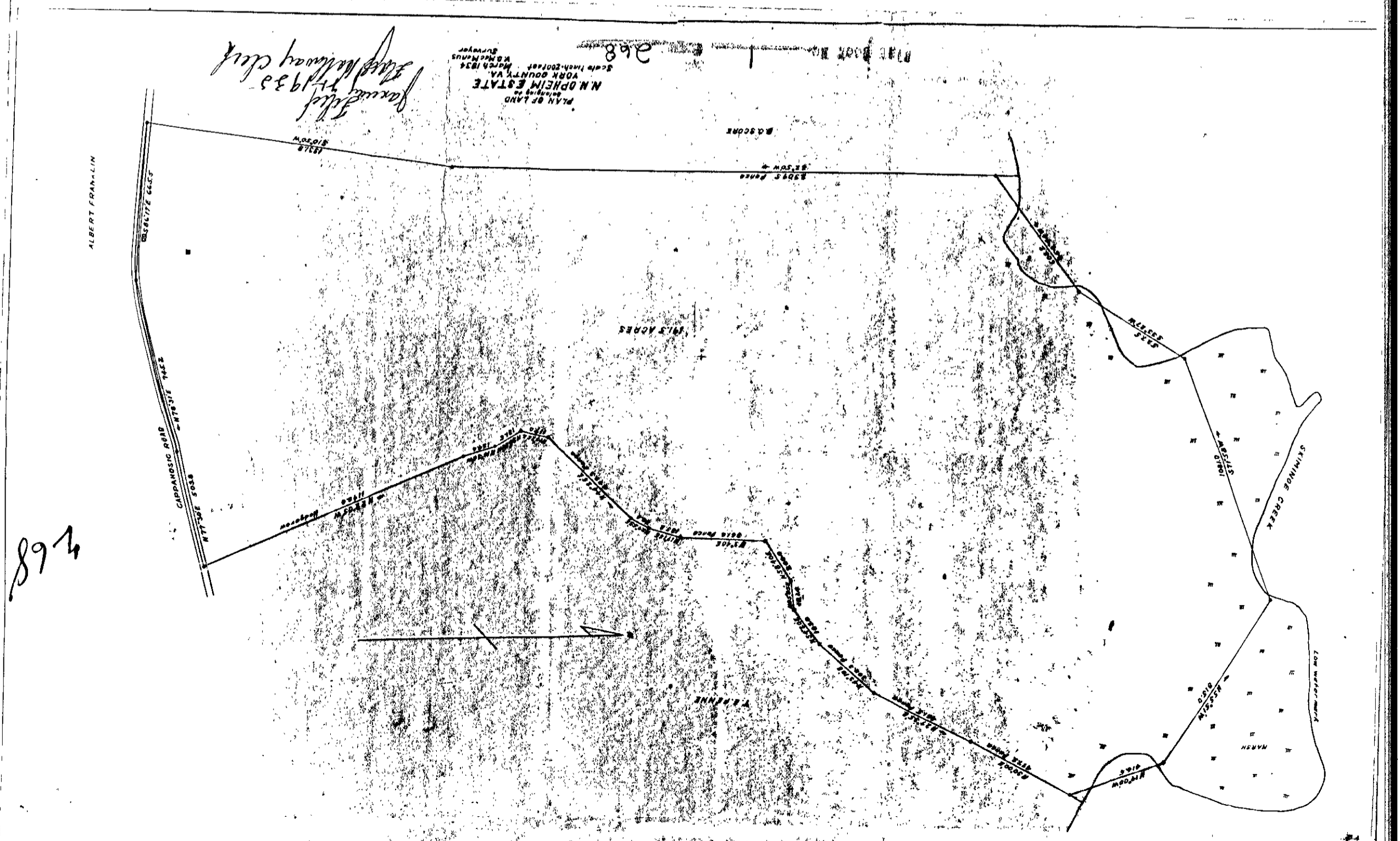

VIRGINIA ELECTRIC & POWER CO.
 MAGADEER DISTRIBUTION
 TRANSMISSION LINE
 PLAN TO ACCOMPANY RIGHT-OF-WAY AGREEMENT
 WITH MR. & MRS. L. THOMAS
 DISTRICT
 DIVISION
 COUNTY
 STATE
 DATE: OCT. 25, 1924
 SCALE: 1" = 400' FEET
 DRAWN BY THOMAS # 3127

268