

609 CEDAR CRESTING
A.W. HITCHENS & N DEVELOPMENT

SITUATED ON YORK STREET, YORK COUNTY, VIRGINIA, ADJOINING THE CITY OF WILLIAMSBURG
SURVEYED JANUARY 1939 SCALE 1" = 20'
NOTE -
THE LINE DRAWN NEAR STATE HIGHWAY IS PLACED FOR CONVENIENCE AND DOES NOT CONSTITUTE ASSIGNMENT OF RIGHTS IN ANCIENT ROAD

417

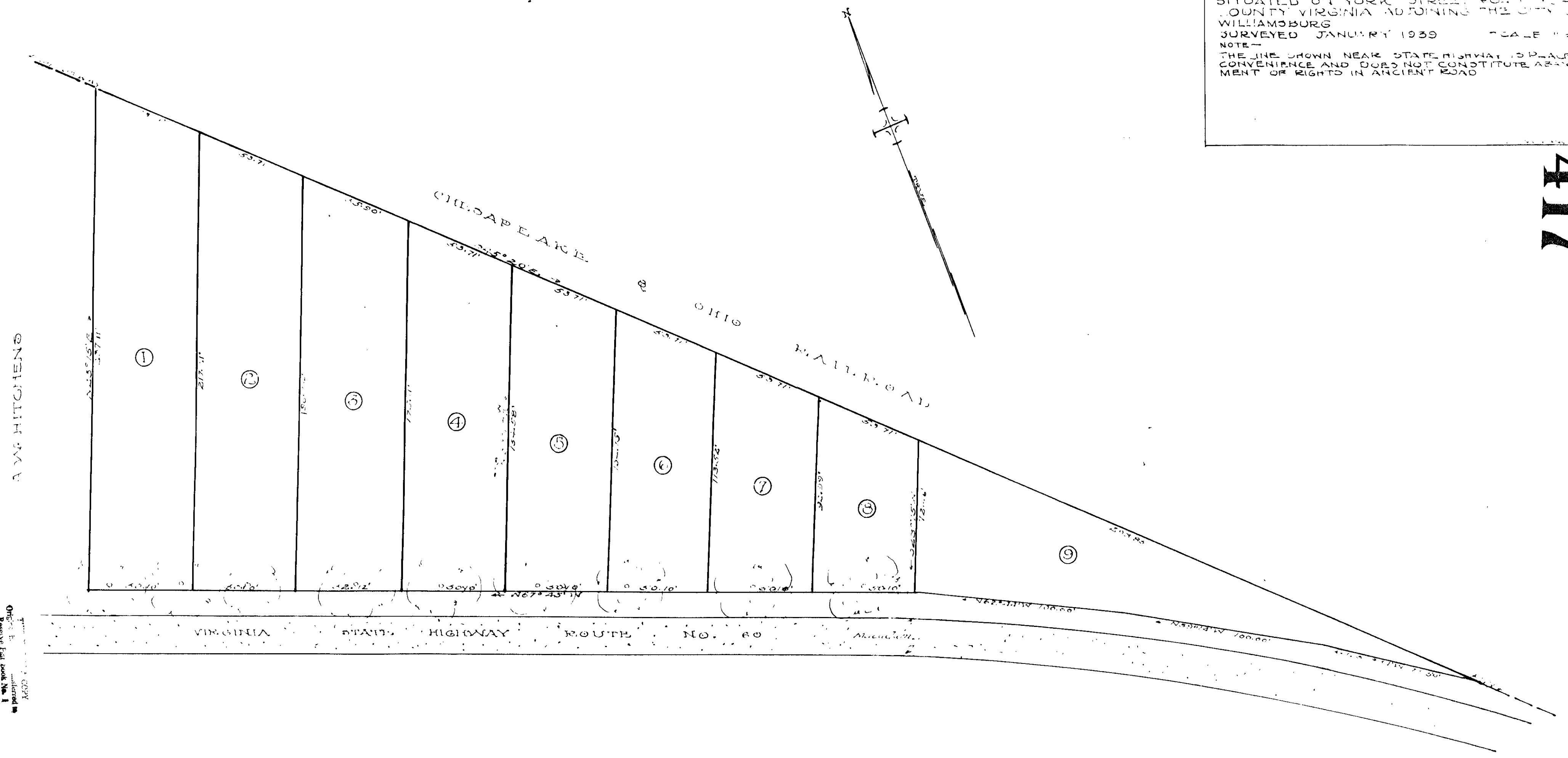

A.W. HITCHENS & N

OFFICE OF THE REGISTER
RESERVE PLAT BOOK No. 1