

516

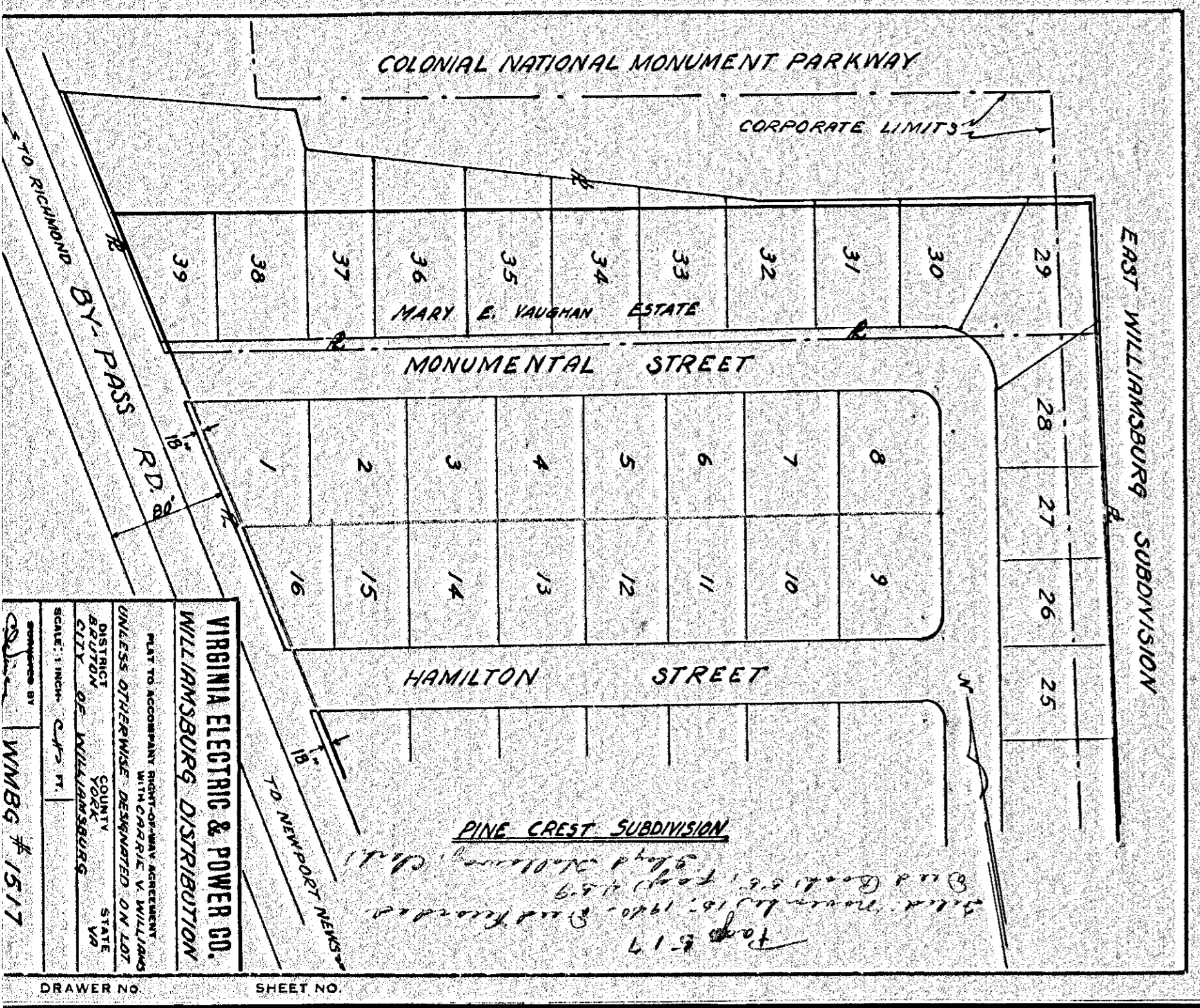

517

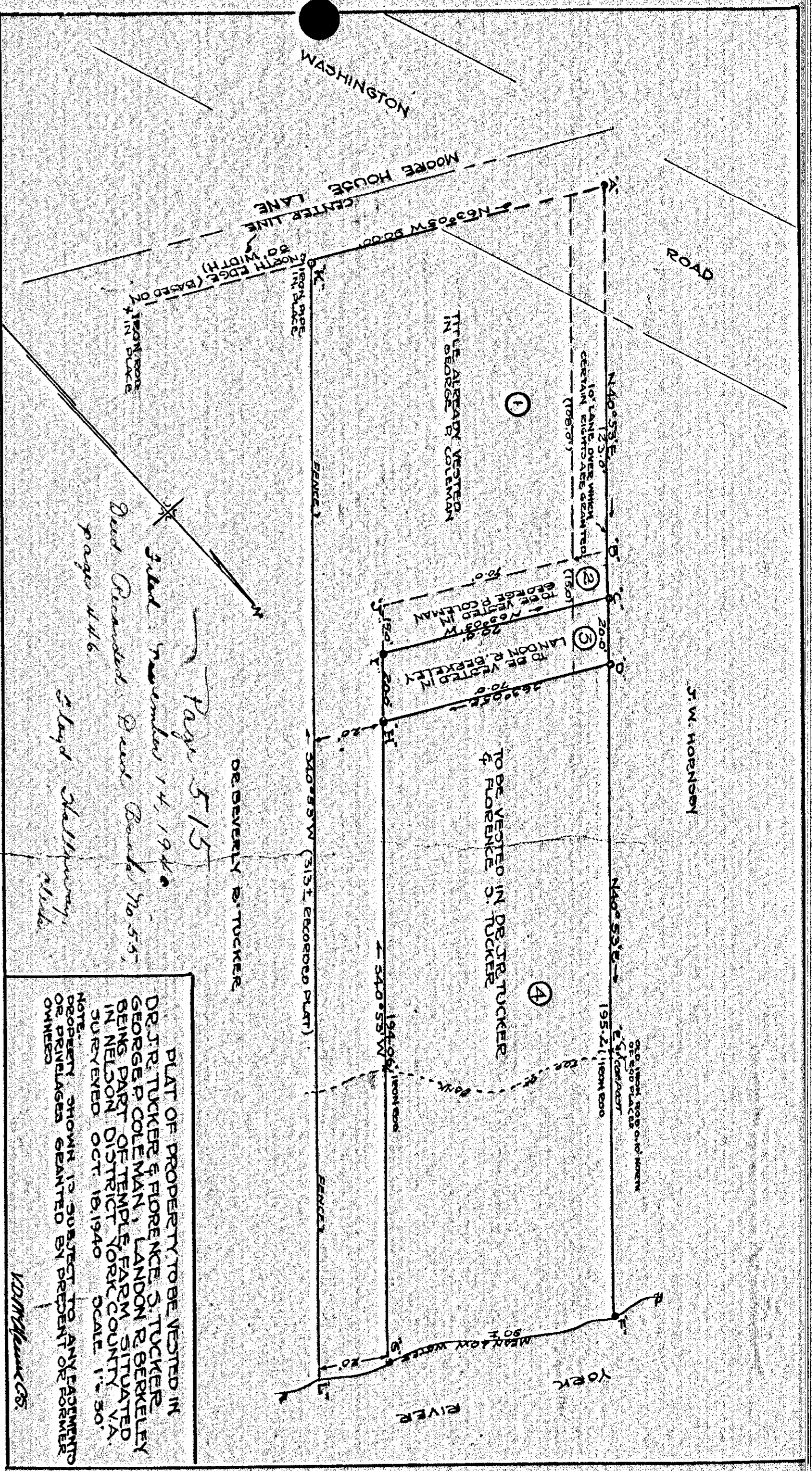

PLAT OF PROPERTY TO BE VESTED IN
 DR. J. R. TUCKER & FLORENCE S. TUCKER
 GEORGE P. COLEMAN, LANDON R. BERKELEY
 BEING PART OF TEMPLE FARM SITUATED
 IN NELSON DISTRICT YORK COUNTY VA.
 SURVEYED OCT. 19, 1940
 NOTE: DEPOSIT SHOWN IS SUBJECT TO ANY FUTURE
 OR PRIVILEGES GRANTED BY PRESENT OR FORMER
 OWNERS

WMBG # 1515

515