

Page 319
 sold August 22, 1941
 Deed Recorded Deed Book
 No. 57, page 31

Glady's Alley Map of 3.84 Acres of Land
 situated on the east side of
 Wormley's Creek North of Goodings
 Neck Road York County Virginia
 Being a Portion of the Water View
 Farm and Belonging to the Jamestown
 Corporation

Scale 1"=100'
 Sept 11, 1940
 J. Temple Waddill
 Certified Civil Engineer
 Richmond, Va.

619

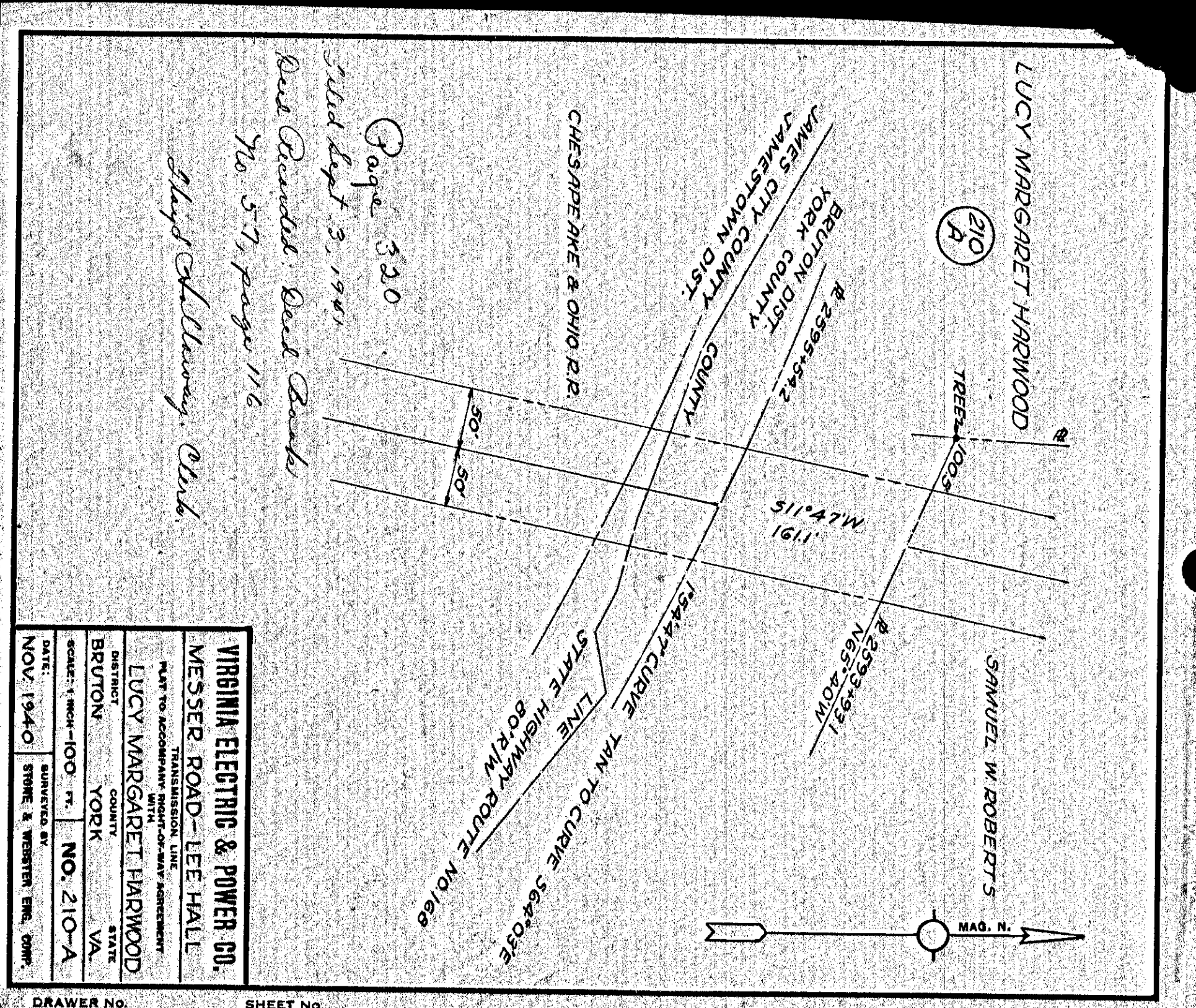

Page 320
 sold Sept. 3, 1941
 Deed Recorded: Deed Book
 No. 57, page 116
 Glady's Alley, Club.

VIRGINIA ELECTRIC & POWER CO.
 MESSER ROAD - LEE HALL
 TRANSMISSION LINE
 PLAN TO ACCOMPANY RIGHT-OF-WAY AGREEMENT
 LUCY MARGARET HARWOOD
 DISTRICT COUNTY STATE
 BRUTON YORK VA.
 SCALE: 1"=100' - 1" = NO. 210-A
 DATE: NOV 1940
 SURVEYED BY: STONE & WEBSTER, ENGRS., COMF.

620

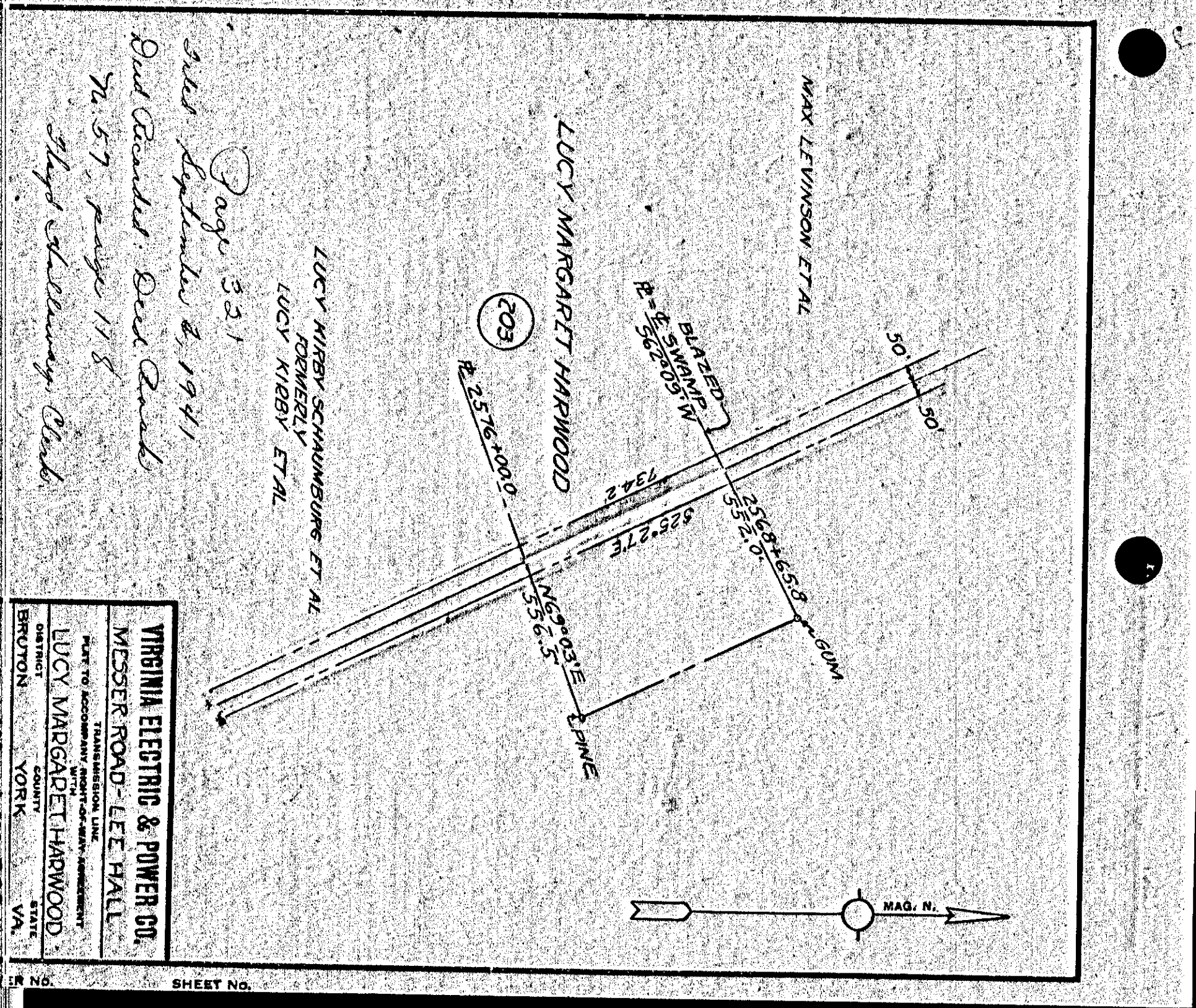

Page 321
 sold September 2, 1941
 Deed Recorded: Deed Book
 No. 57, page 118
 Glady's Alley, Club

VIRGINIA ELECTRIC & POWER CO.
 MESSER ROAD - LEE HALL
 TRANSMISSION LINE
 PLAN TO ACCOMPANY RIGHT-OF-WAY AGREEMENT
 LUCY MARGARET HARWOOD
 DISTRICT COUNTY STATE
 BRUTON YORK VA.

621