

VIRGINIA ELECTRIC & POWER CO.
 Camp Peary Extension
 R. H. Hiden Est.
 DISTRICT: BRITTON
 COUNTY: YORK
 STATE: VA
 SCALE: 1"=100'
 DRAWN BY: [Signature]
 WMBG # 1659

Note: The right of way of creek this part is a part of record 58, page 501
 See Book 58, page 501
 659

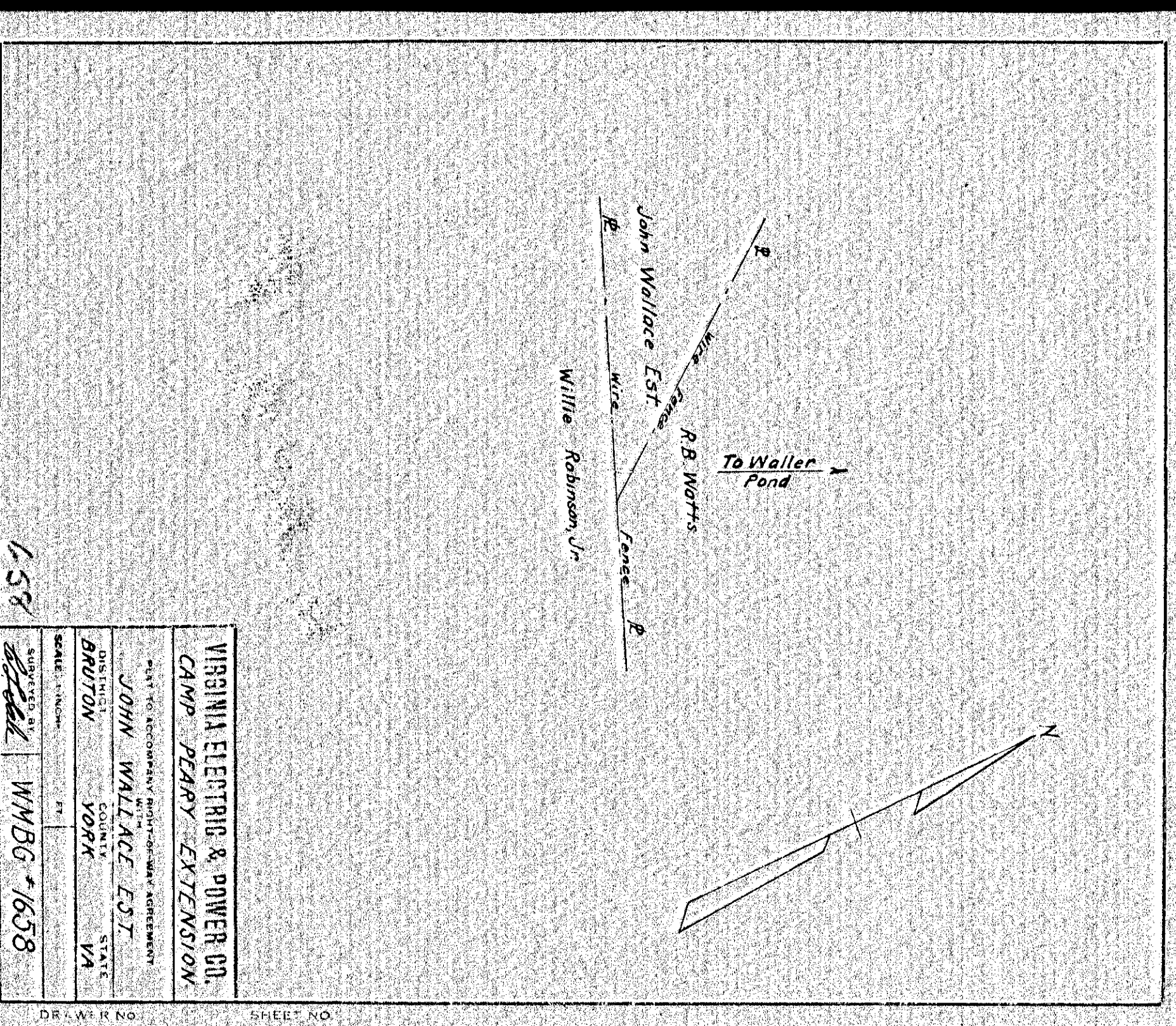

VIRGINIA ELECTRIC & POWER CO.
 Camp Peary Extension
 JOHN WALLACE EST
 DISTRICT: BRITTON
 COUNTY: YORK
 STATE: VA
 SCALE: 1"=100'
 DRAWN BY: [Signature]
 WMBG # 1658

Note: The right of way of creek this part is a part of record 58, page 500
 See Book 58, page 500
 658

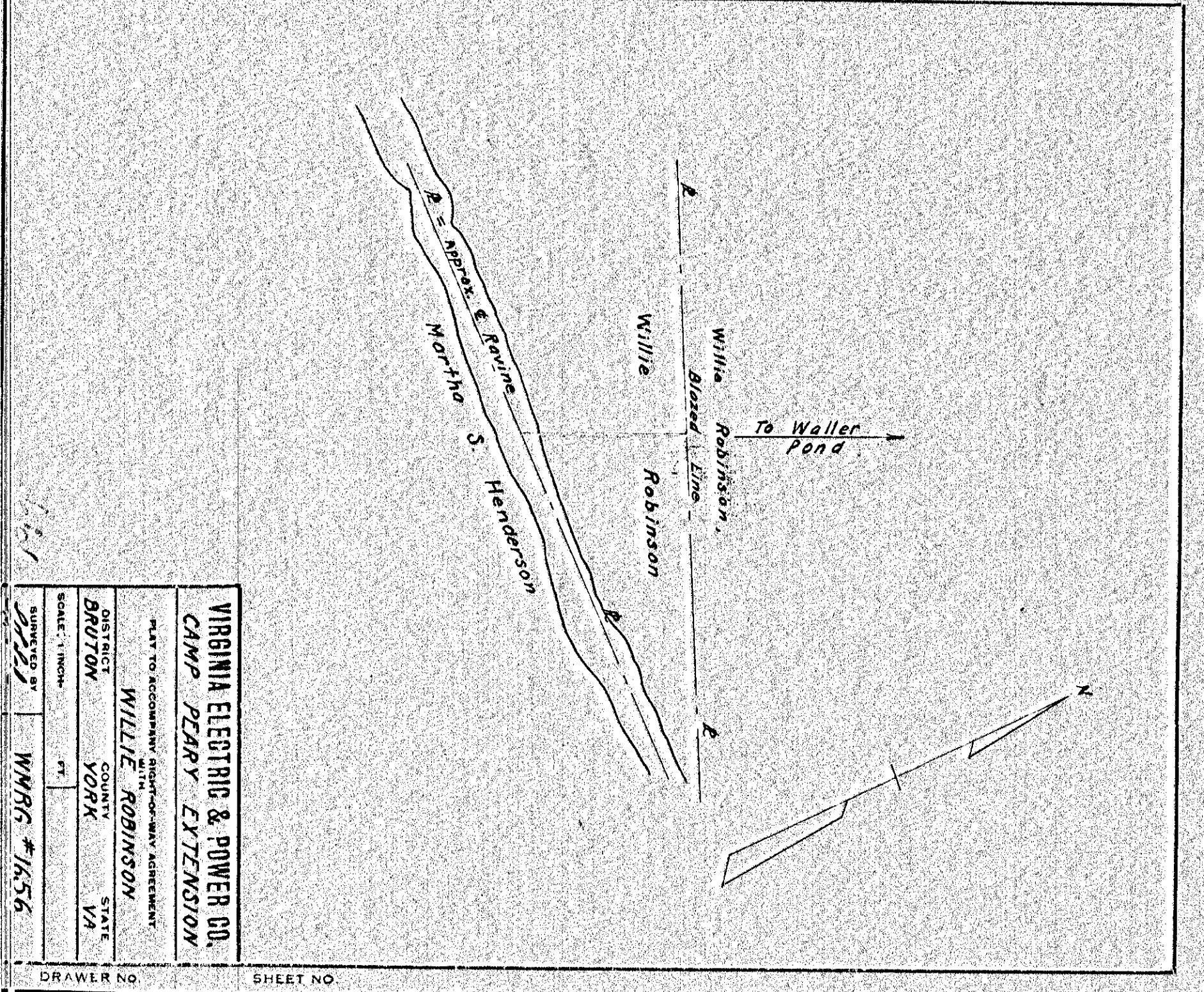

VIRGINIA ELECTRIC & POWER CO.
 Camp Peary Extension
 WILLIE ROBINSON
 DISTRICT: BRITTON
 COUNTY: YORK
 STATE: VA
 SCALE: 1"=100'
 DRAWN BY: [Signature]
 WMBG # 1656

Note: The right of way of creek this part is a part of record 58, page 501
 See Book 58, page 501
 661

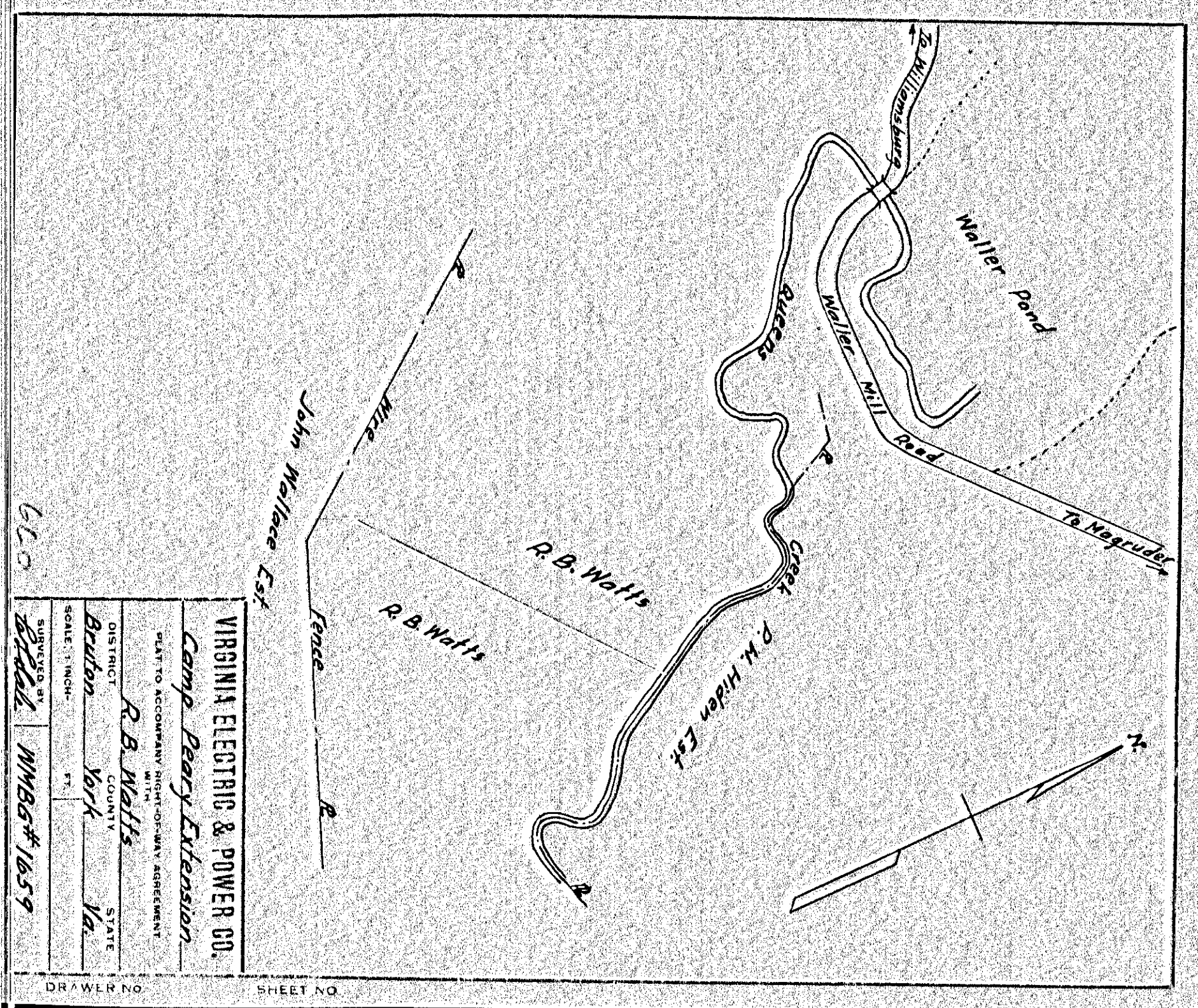

VIRGINIA ELECTRIC & POWER CO.
 Camp Peary Extension
 R. B. Watts
 DISTRICT: BRITTON
 COUNTY: YORK
 STATE: VA
 SCALE: 1"=100'
 DRAWN BY: [Signature]
 WMBG # 1659

Note: The right of way of creek this part is a part of record 58, page 503
 See Book 58, page 503
 660

660