

VIRGINIA ELECTRIC & POWER CO.
 CAMP PEARY EXTENSION
 PLAT TO ACCOMPANY RIGHT-OF-WAY AGREEMENT
 DISTRICT
 BRUTON COUNTY
 YORK STATE
 VA
 SCALE: 1" = 100'
 SURVEYED BY
 WMBG #1655

DRAWER NO. SHEET NO.

664 The site location of the pond is recorded in page 58, page 509.

662 The site location of the pond is recorded in page 58, page 509.

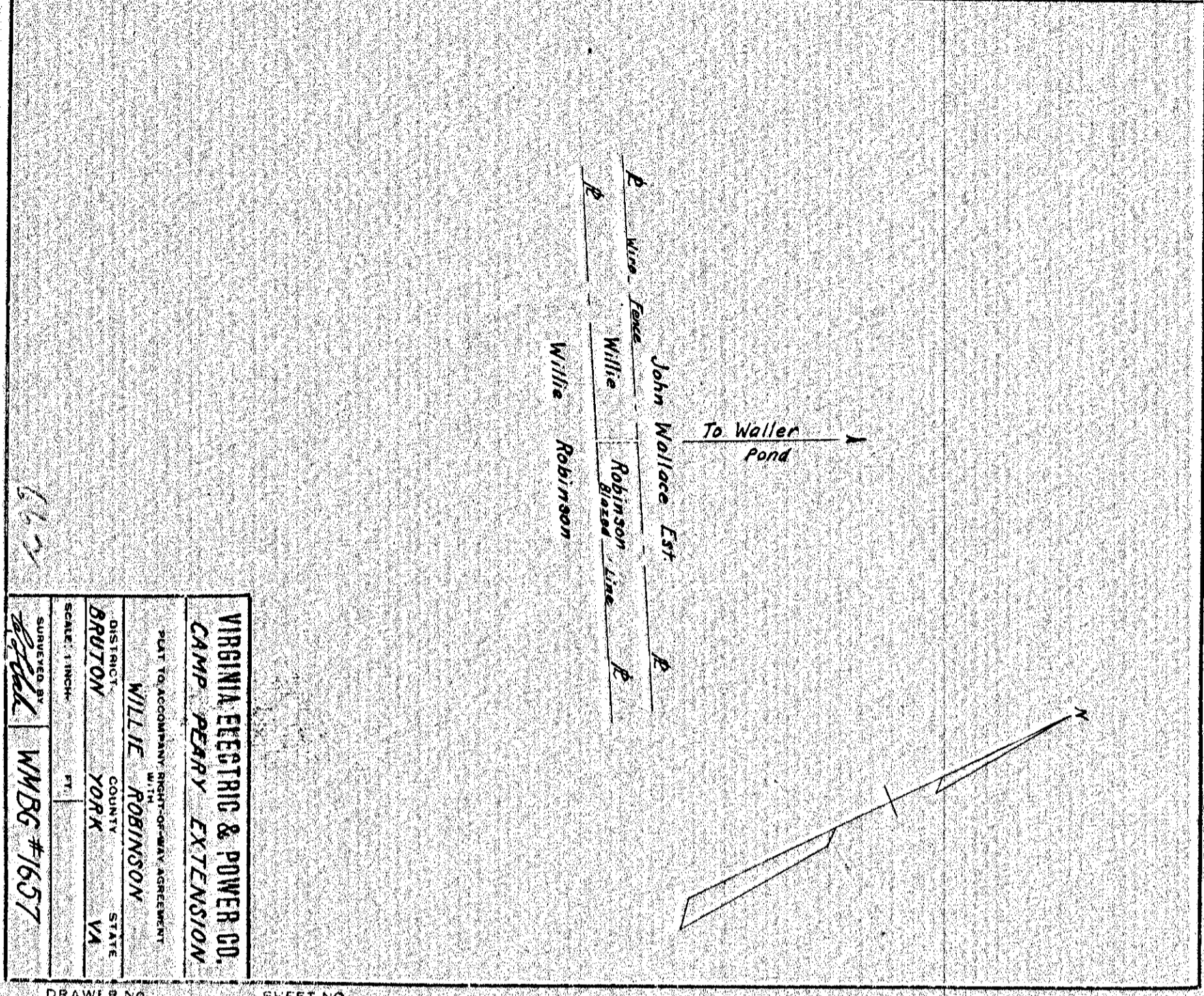

VIRGINIA ELECTRIC & POWER CO.
 CAMP PEARY EXTENSION
 PLAT TO ACCOMPANY RIGHT-OF-WAY AGREEMENT
 DISTRICT
 BRUTON COUNTY
 YORK STATE
 VA
 SCALE: 1" = 100'
 SURVEYED BY
 WMBG #1657

DRAWER NO. SHEET NO.

663 The site location of the pond is recorded in page 58, page 509.

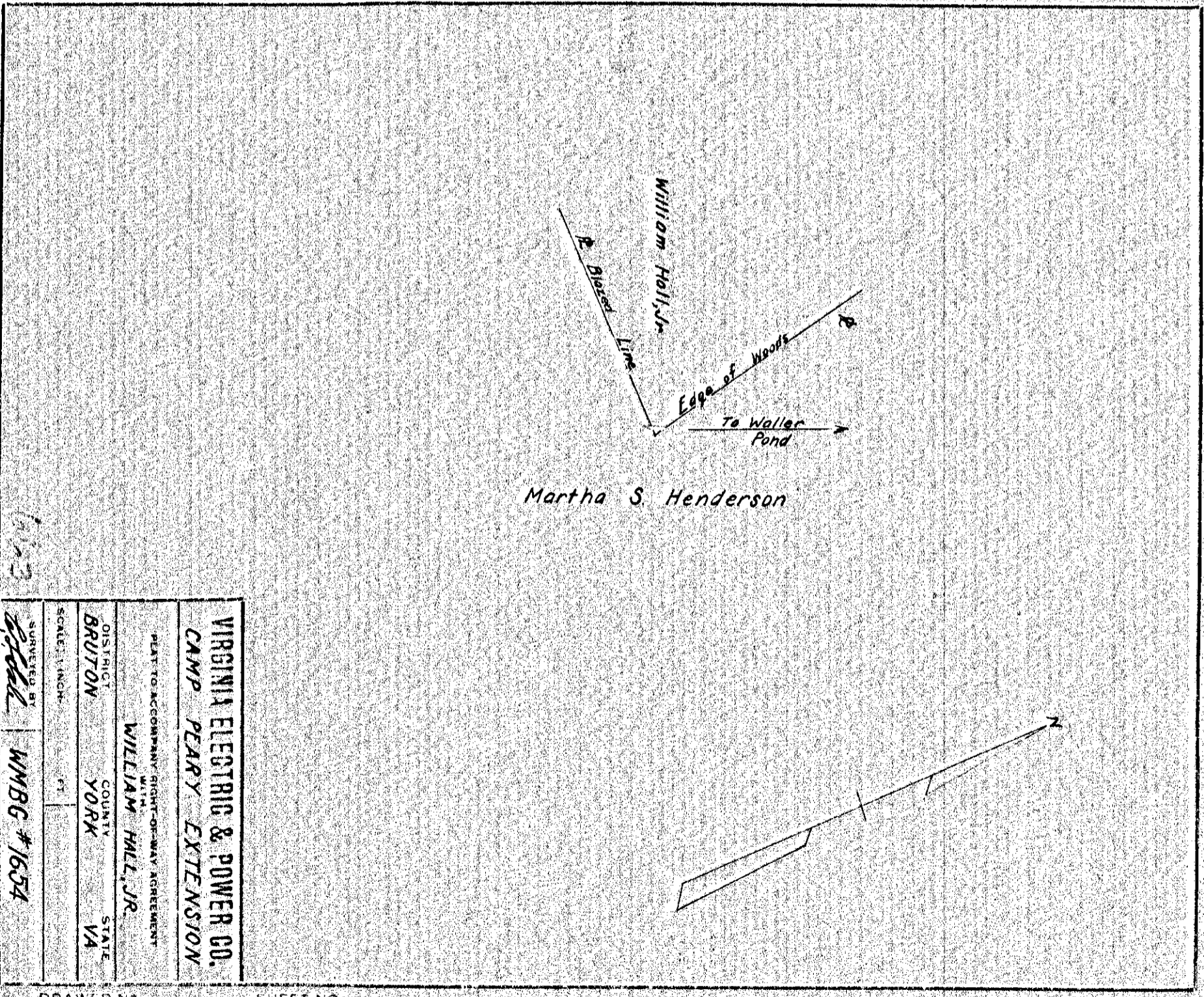

VIRGINIA ELECTRIC & POWER CO.
 CAMP PEARY EXTENSION
 PLAT TO ACCOMPANY RIGHT-OF-WAY AGREEMENT
 DISTRICT
 BRUTON COUNTY
 YORK STATE
 VA
 SCALE: 1" = 100'
 SURVEYED BY
 WMBG #1654

DRAWER NO. SHEET NO.