

VIRGINIA ELECTRIC & POWER CO.  
 CAMP PEARY EXTENSION  
 PLAT TO ACCOMPANY RIGHT-OF-WAY AGREEMENT  
 DISTRICT: **MARTHA S. HENDERSON, JR.**  
 COUNTY: **YORK** STATE: **VA**  
 SUBMITTED BY: **WMBG #1655**  
 SCALE: 1" = 100'

DRAWER NO. SHEET NO.

664 *Martha Henderson Camp of which the plat is a part is recorded in*

662 *Martha Henderson Camp of which the plat is a part is recorded in*

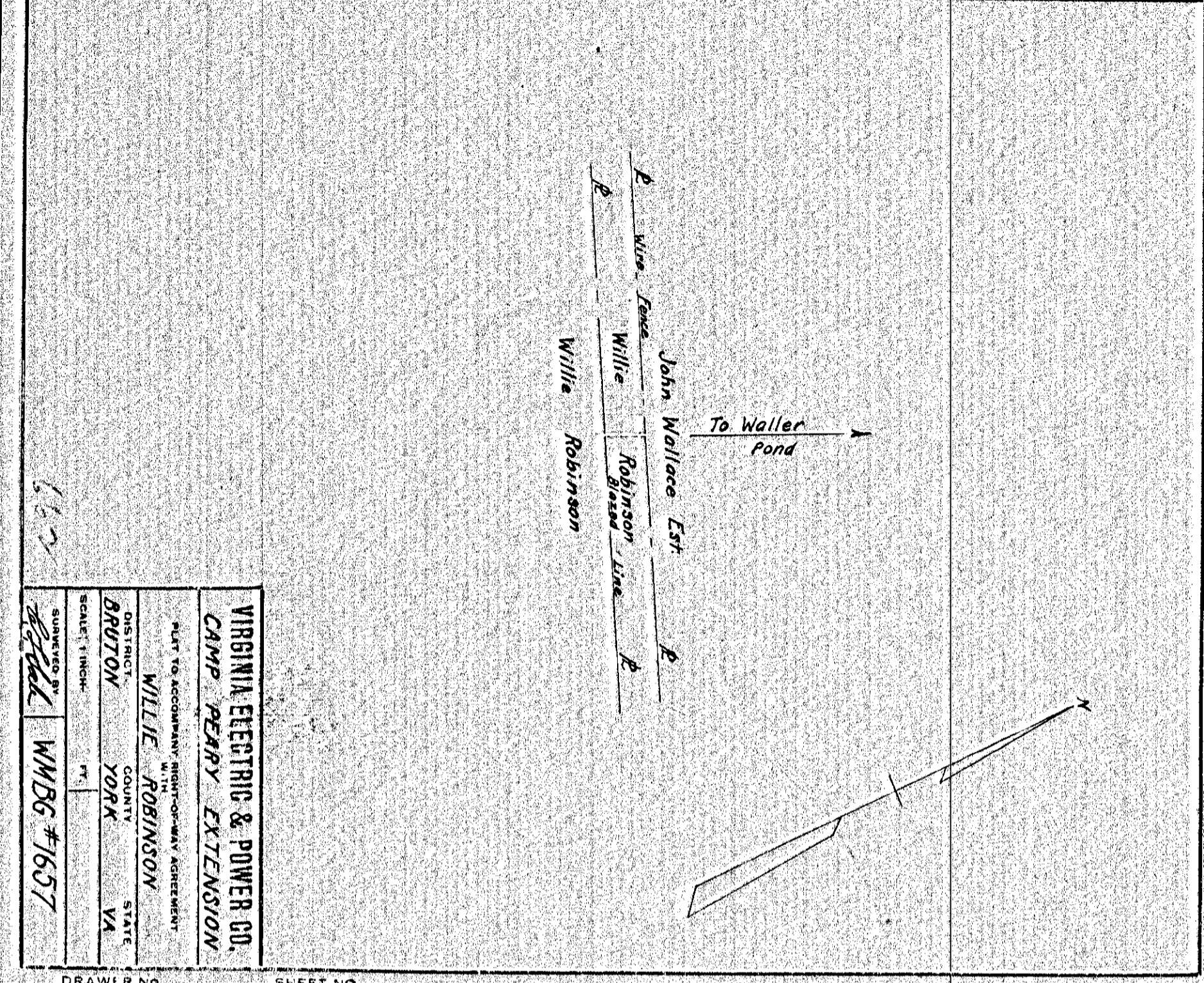

VIRGINIA ELECTRIC & POWER CO.  
 CAMP PEARY EXTENSION  
 PLAT TO ACCOMPANY RIGHT-OF-WAY AGREEMENT  
 DISTRICT: **WILLIE ROBINSON**  
 COUNTY: **YORK** STATE: **VA**  
 SUBMITTED BY: **WMBG #1657**  
 SCALE: 1" = 100'

DRAWER NO. SHEET NO.

663 *Martha Henderson Camp of which the plat is a part is recorded in*

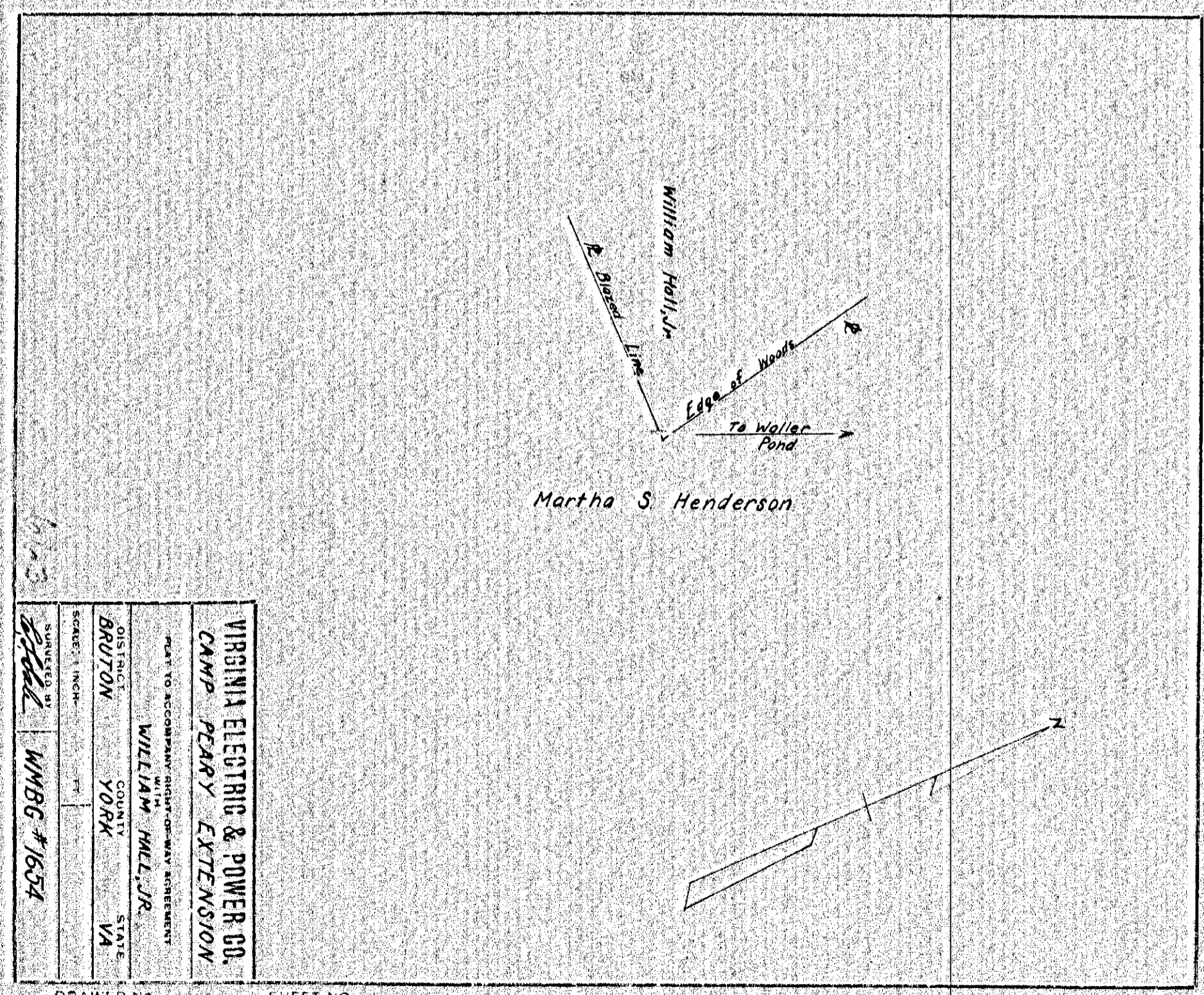

VIRGINIA ELECTRIC & POWER CO.  
 CAMP PEARY EXTENSION  
 PLAT TO ACCOMPANY RIGHT-OF-WAY AGREEMENT  
 DISTRICT: **WILLIAM HALL, JR.**  
 COUNTY: **YORK** STATE: **VA**  
 SUBMITTED BY: **WMBG #1654**  
 SCALE: 1" = 100'

DRAWER NO. SHEET NO.