

Revised July 13-1943
Sleepy Hollow way club

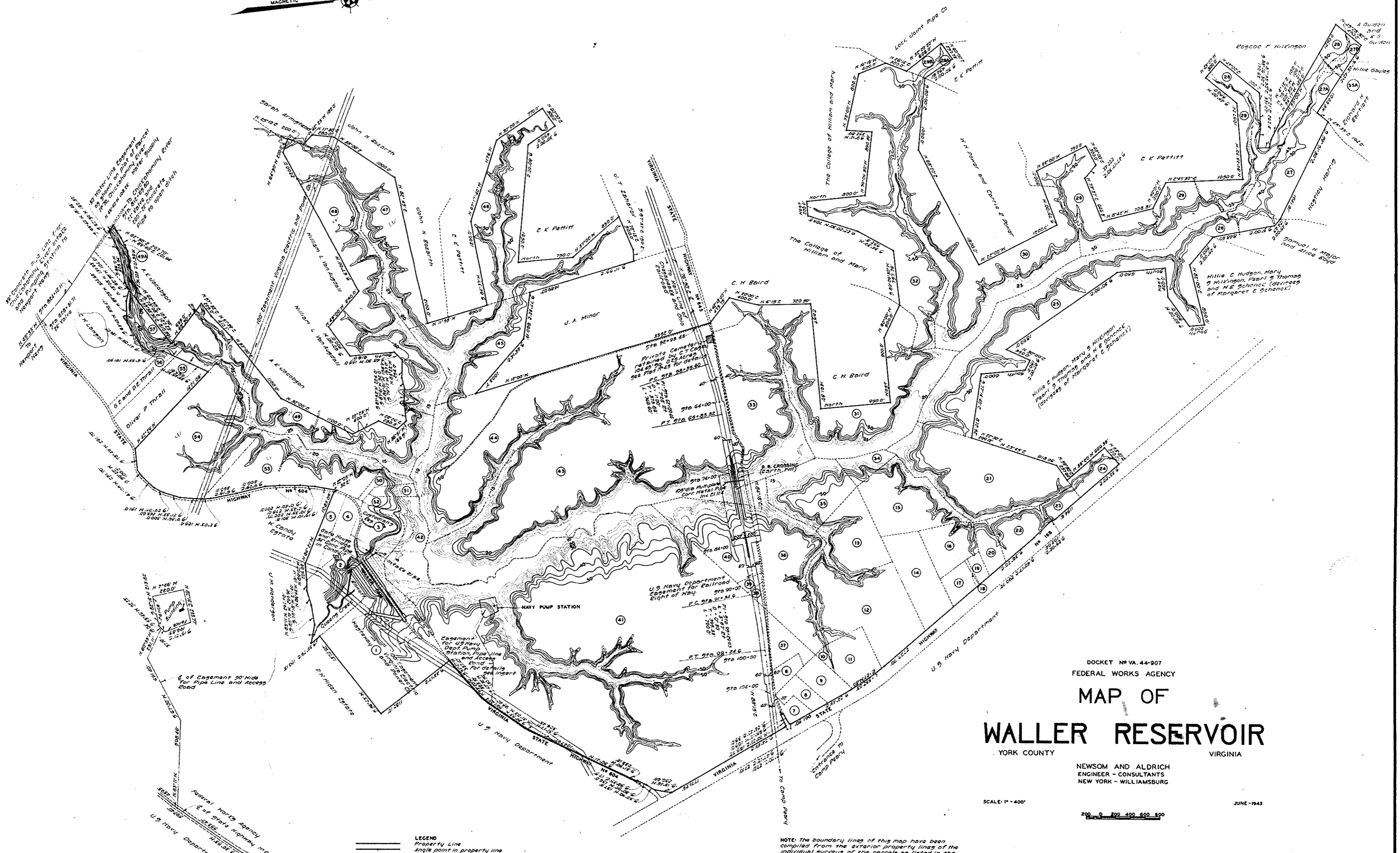

PARCEL NO.	GRANTOR	U.S. AREA IN ACRES
1	Pr Hudson Estate	9416 41.70
2	E R Matt	8251 10.63
3	David Collier	9422 7.56
4	Barnum Wallace	9481 9.31
5	William Robinson Jr	9459 5.73
6	York County School Board	9400 3.00
7	Maselah Cook	9421 2.20
8	Johanna Robinson	9428 1.11
9	George T. Tabb	9450 0.12
10	James Bartlett	9423 1.00
11	W. Lam G. Palmer	9409 0.60
12	William Whiting Estate	9413 12.21
13	Beverly Cook	9420 16.11
14	W. E. Tabb, Alex. Tabbar, O. L. Tabb	9400 19.10
15	James Allen	9412 21.60
16	Flaming Pierce	9415 9.25
17	John Palmer	9406 9.08
18	Louis Palmer	9409 0.83
19	Thomas Wallace	9406 4.87
20	May T. Palmer	9408 4.89
21	Maggie Simpson	9411 4.92
22	John Archer Barlow, Edna L. Barlow	9401 4.08
23	Kermit and Sadie Major	9405 3.02
24	W. E. Hudson, Mary M. Hudson, P. Thomas and W. E. Schenck (in C. Schenck)	9404 4.72
25	same as Parcel 24	9403 28.60
26	Samuel H. Major and Alice Boyd	9406 18.87
27	Joseph Major	9405 12.40
27A	Richard N. Sartt	9427 1.87
27B	Anna Guilan and E. G. Guilan	9409 1.82
28	Eloacac F. Huntington	9423 10.78
29	C. K. Pettitt	9407 32.78
30A	C. K. Pettitt	9409 1.78
30B	Lock Joint Pipe Company	9401 1.78
31	M. H. Pomeroy and Carrie E. Pomeroy	9406 62.11
32	C. H. Baird	9401 20.05
33	The College of William and Mary	9402 98.21
34	E. H. Hayward	9401 49.01
35	C. H. Baird	9402 4.89
36	Louis Palmer	9409 19.82
37	Willie Gayles	9401 1.02
38	same as Parcel 102	9401 32.71
39	Ada Andrews	9417 3.70
40	Edwards Cook	9418 1.01
41	Christopher Jackson	9401 1.01
42	Maselah Cook	9400 23.08
43	Pr Hudson Estate	9409 292.90
44	Clarence T. Coggy, Carlton C. Coggy	9401 9.80
45	Clarence T. Coggy	9404 18.79
46	Mary Ida Stewart	9408 20.81
47	U. A. Minor	9402 30.62
48	C. K. Pettitt	9401 28.78
49	John W. Seaworth	9409 30.18
50	William L. Van Audsitt	9404 34.06
51	Annie Katrina Jackson	9401 42.29
52	William A. Jackson	9401 2.81
53	Theophilus Vaughan	9400 2.12
54	Henry Vaughan	9400 2.12
55	E. R. Matt	9401 29.46
56	Albert H. Newman	9409 44.89
57	Oliver P. Thrall	9401 1.76
58	O. E. Thrall and Dora E. Thrall	9401 0.89
59	C. H. Landon	9400 9.19
Total		1993.42

INSERT
U. S. NAVY EASEMENT
Scale 1"=200'

LEGEND
Property Line
Angle point in property line
Concrete Monuments
Boundary lines of individual parcels
Parcel Number
Contour at Cl 350-Normal Water Level
Contours Below Cl 350
Contours above Cl 350

NOTE: The boundary lines of this map have been compiled from the exterior property lines of the individual surveys of the parcels as listed in the schedule.
Elevations are in feet from U.S. datum
Contour interval - 5 feet
Spillway Cl 350. Top of floodway Cl 370
Area of reservoir at Cl 350 - 293 Acres
See plans filed with this map for surveys of the individual parcels.

DOCKET NO VA. 44-907
FEDERAL WORKS AGENCY
MAP OF
WALLER RESERVOIR
YORK COUNTY VIRGINIA

NEWSOM AND ALDRICH
ENGINEER - CONSULTANTS
NEW YORK - WILLIAMSBURG

SCALE 1"=400'

JUNE-1943

