

West Prong Bennetts Creek

A Plat and partition of a small tract of land, Situate on the West Prong of Bennetts Creek, between Browns Cove and Whitehurst Cove, Popposon District, York County, Virginia, belonging to the Estate of J. Wesley Freeman deed Surveyed and partitioned among the heirs of the said J. Wesley Freeman deed, by Sydney Smith, Surveyor for York County April 23rd 1914. Mr. Edward Wood and Mr. Edward Freeman acting as Commissioners, agreed upon by the parties. The partition lines are shown on the plat. Given under my hand at my office in Yorktown, Va. this the 1st day of May 1914

Sydney Smith
S.Y.C

Scale

Two Chains = one Inch

Area of Whole Tract
Area of Right of Way 4.9 Acres
21 ⁴⁹/₁₀₀ Acres

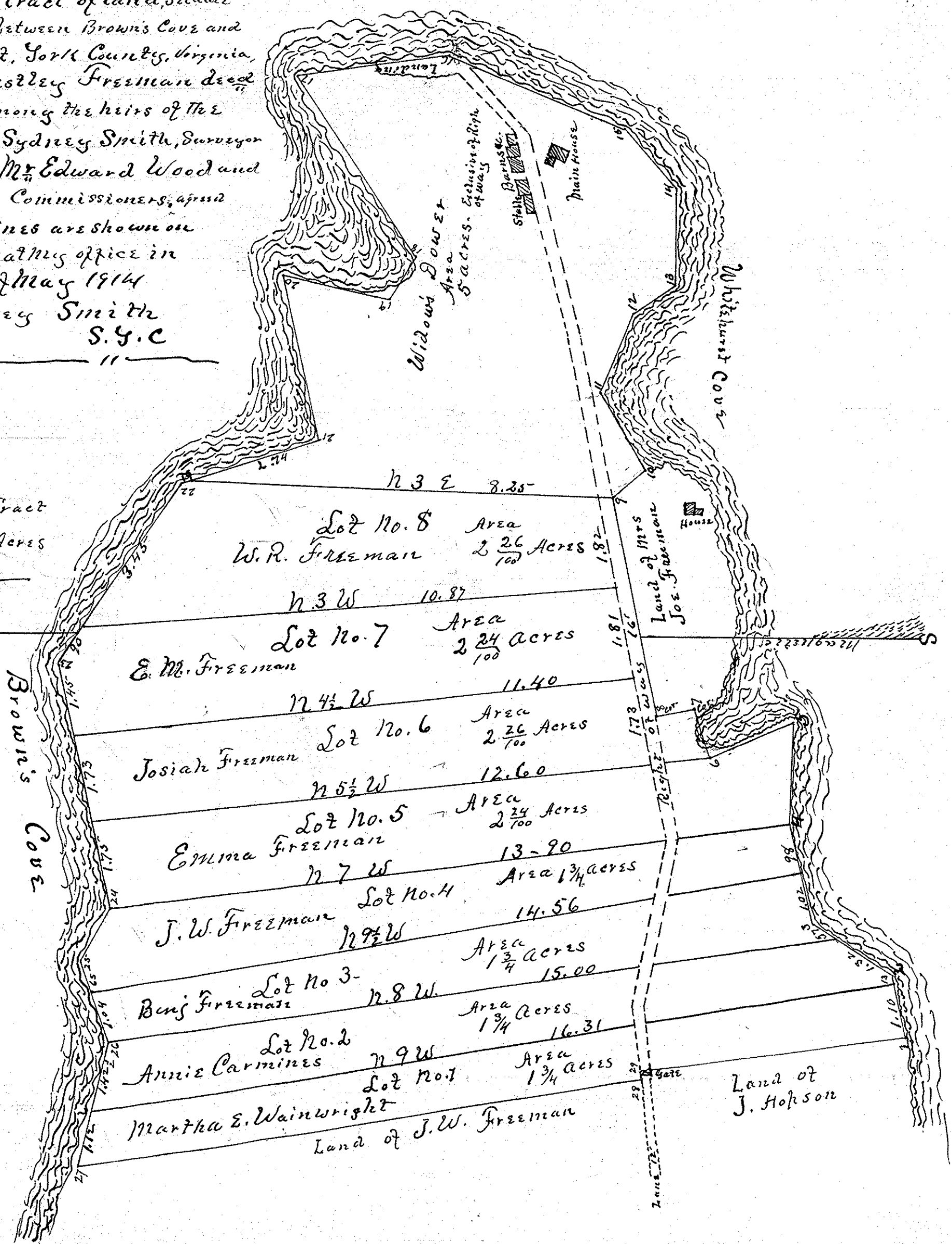

Field Notes of Whole Tract

Sta.	Bear.	Dist.	Rem.
1	N 277 E	1.23	Cor. of J. Hopson on Cove
2	N 32 1/2 E	1.89	Stab on Whitehurst Cove
3	N 276 E	2.00	" " " "
4	S 88 E	1.97	" " " "
5	N 22 1/2 W	1.86	" " " "
6	N 27 1/2 E	1.01	" " " "
7	N 11 W	0.76	Cor. Mrs. Joe Freeman
8	N 278 E	4.39	" " " "
9	S 40 E	0.81	" " " "
10	N 59 1/2 E	1.72 1/2	" " " "
11	S 67 1/2 E	1.65 1/2	on Whitehurst Cove
12	S 34 1/2 E	1.01	" " " "
13	S 89 E	1.91	" " " "
14	N 49 E	1.59 1/2	" " " "
15	N 22 E	3.75	" " " "
16	N 7 1/4 W	3.10	at landing on Bennetts Creek
17	S 56 1/4 W	4.28	" Mouth Browns Cove
18	N 57 1/2 W	1.01	" " " "
19	N 12 E	2.22	" " " "
20	S 77 1/2 W	3.32	" " " "
21	N 18 1/2 W	2.93	" " " "
22	N 55 1/2 W	4.35	" " " "
23	S 77 1/2 W	4.93	" " " "
24	N 60 1/4 W	1.20	" " " "
25	S 70 W	1.65	" " " "
26	N 76 W	2.54 1/2	Cor. J. W. Freeman
27	S 9 E	11.49	" at Gate to Farm
28	N 85 E	0.11	" " " "
29	S 7 1/2 E	5.39 1/2	" " " "